ADVOCATE

1945

ADVOCATE

Yearbook 1945

Vol. LV, No. 2 Price 75c June, 1945

Published Twice a Year by the Student Body
THE NEEDHAM SENIOR HIGH SCHOOL
Needham, Massachusetts

Theme by Charles Lovejoy

CONTENTS

THE ADVOCATE

THE NEEDHAM SENIOR HIGH SCHOOL, NEEDHAM, MASSACHUSETTS

	PAGE
Table of Contents	2
Dedication	3
Advocate Staff	4
Faculty	5
Informal Snaps	6
Classes	7
Senior Class	8
Junior and Sophomore Classes	32
Organizations	33
Hi-Lights	41
Athletics	45
Informal Sport Snaps	49
Class Statistics	55
Informal Snaps	56
Up and Downs	58
Advertising	59

Archives

DEDICATION

MRS. JESSIE ADAM GILLESPIE

With sincere appreciation of her faithful service, the class of 1945 dedicates its graduation issue to Mrs. Gillespie, our "Queen of the Cuisine." Many of us have become acquainted with her by helping during the lunch-hour. Others of us have gone to her after school to beg for an afternoon snack. Mrs. Gillespie has been with the school for twenty-one years. In that time her kindly presence in our cafeteria has made her a popular part of our school life.

JUNE, 1945

ADVOCATE STAFF

Make-up Editor
DORCAS NEAL

Editor-in-Chief
ALICE STEVENSON

Business Manager
MARTHA H. WORTH

Organizations
EMILY MACY
ANN HARRIS
VIRGINIA POWELL
JAMES COOK
ANN WILKINSON
ELAINE MACGRAY
MARGARET KUHN
PHYLLIS MACEACHERN
JOAN MACLAUGHLIN
NATAHLIE DOWNS

High Lights
JANE O'CONNOR
DOROTHY MACDONALD
PRISCILLA WILKINSON
MARY ANN PARKER
VIRGINIA COLWELL
ELEANOR FRANZ
SHEILA COUGHLAN

Humor
LINDSAY RUSSELL
ROBERT GOLDSBERRY
SANTE BREDA
ARTHUR COUGHLAN
JOHN BRION

Business
JEANNE BROCKETT
BARBARA MORSE
JUNE ANDERSON
HARRY PHILBRICK
JEANNE HAMILTON
LOUISE GARTNER
MARTHA RAMSAY
DOUGLAS WATT

Athletics
FRANK FLOOD
JANE BOND
HERBERT NEHRLING
ROBBERT BASSETT
DALE BARRACLOUGH
SALLY BRAGG

Art
PATRICIA TONIS
BETTY PARKER
CHARLES LOVEJOY
JOAN LEMBREE
SALLY GATES
CAROL ARMINGTON

Photography
DAVID ALDEN
BARBARA BIGGART
DAVID MCINTOSH
MARVIN KAYE
MARGARET PRAETSCH

Head Typist
NELLIE BREZOWSKY

Typists
NELLIE ANDROCKOVICH
ANNA BARTOSHEVICH
IRENE ANSON
GLADYS BAMFORTH

Senior Portfolio
ALICE STEVENSON
DORCAS NEAL

Faculty Advisors
CATHERINE DODGE
FLORENCE DURGIN
LOUISE STEELE

SHOULDER TO SHOULDER

FACULTY

Front row: Margaret E. Carroll, Louise L. Steele, Catherine E. Dodge, Fred L. Frost, William F. Pollard (principal), Alice C. Gates, Anna P. Fessenden, Annie M. Currie, Helen G. Ritchie.

Second row: Gertrude Lewis, Ruth C. Harrington, Edna F. Slaney, Eva H. Churchill, Margaret C. Kenney, Florence E. Durgin, Margaret A. Guthrie, Mary E. Dugan, Corinne Cowdrey, Leita L. Sawyer.

Third row: Charles E. Benton, William R. Fisher, Asa M. Small, Ernest J. Pelletier, Benjamin H. Beck.

—And your excuse, David?
Microbe Hunters
Corridor Characters
About 2:08 *P.M.*

The "Engineers"
"One Meat Ball"
More Corridor Characters
Ghost of 103

WHEN YOU AND I WERE YOUNG

AULD ACQUAINTANCE

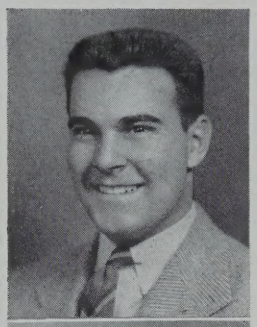

SANDY SMITH

Date of Birth—January 28, 1927 Place of Birth—New London, Conn.

"But come what will,
I've sworn it still,
I'll ne'er be melancholy."

Besides capably assisting on the football, hockey, and baseball teams during his three years at N.H.S., "Sandy" has also been our class president. Whenever there is anything doing, you may be sure "The Touch" is in the immediate vicinity with his *sharp* hair cut and hearty laugh. He left in March to join the Merchant Marine.

Football (2, 3, 4), Hockey (2, 3, 4, Capt. 4), Baseball (2, 3), Sophomore Hop Committee, Jr. Prom Committee Senior Prom Committee, Student Council (2 ,3), S.A.A. (4), Class President (2, 3, 4), Home Room President (2), Senior Play Committee.

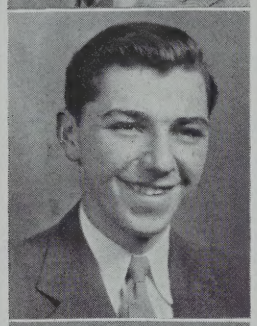

JAMES STEELE GRACEY

Date of Birth—August 24, 1927 Place of Birth—Needham, Mass.

"A heart to resolve, a head to contrive
A hand to execute and a wit to amuse."

Bang, crash! Here comes Jim, one of our most outstanding seniors, trying to decide on a problem of Student Council with which he has really done a grand job. He is especially good in throwing basketballs and a curved baseball. (If you look to the sidelines, you usually see his ardent admirer cheering him on!) Honors are sure to be his wherever he goes to college.

Basketball (2, 3, 4), Baseball (2, 3, 4), Class Vice-President (4), President of Student Council 4), Band (2, 3, 4), Band-Manager (3, 4), Home Room President (2, 3), Home Room Vice-President (4), Orchestra (2, 3), Senior Play (4), Senior Play Com. (4), Senior Prom Com. (4), Student Council (2, 3, 4), S.A.A. Dance Comm. (3).

MARTHA HUNTTING WORTH

Date of Birth—June 23, 1927 Place of Birth—Boston, Mass.

"A maiden modest and self-possessed
Youthful, beautiful and smartly dressed."

Mort, our very pretty class secretary with that heavenly blonde hair, seems always to be doing a dozen things at once. Whether ably managing the Advocate financial affairs or cheering with the squad she holds her own. Besides class duties she excels on our hockey, basketball and tennis teams—in fact she's been captain of the last two. Her versatility plus all that personlaity will surely put her on the top at Colby Jr. next year.

Basketball (2, 3, 4), Hockey (2, 3, 4), Tennis (2, 3, 4), Sophomore Hop Com., Junior Prom Com., Senior Prom Com., Graduation Usher (3), Class Day Usher (3), Class Officer (2, 3, 4), Home Room Officer (2, 3, 4), Cheerleader (4), Leaders' Club (2, 3, 4), Soft Ball (2), Student Council (2, 3, 4), Advocate (2, 3, 4), Business Manager (4), S.A.A. Dance Com. (2, 3, 4), Senior Play.

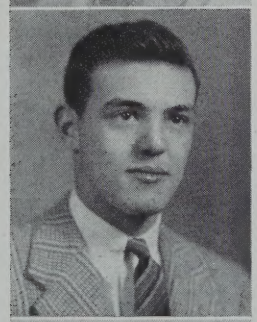

CHARLES WILLIAM DE VARENNES

Date of Birth—May 27, 1927 Place of Birth—St. Johnsbury, Vermont

"By the work we know the workman."

Who has the right to be called one of the most popular boys in our class? Who excels in and is captain of three major sports? Who also creates unknowingly a flutter in many a fair maid's heart? Who else but Charlie? He is one of the many fellows who left school for the Merchant Marine. With that wit and personality should we have to wish him luck?

Class Officer (4), Senior Play (4), Junior Prom Committee (3), Sophomore Hop Committee (2), Home Room Officer (2, 3, 4), Student Council (2, 3, 4), Football (2, 3, 4 Co-captain), Hockey (2, 3 Captain, 4 Co-captain), Baseball (2, 3 Co-captain), Senior Prom Committee (4).

ALICE STEVENSON

Date of Birth—February 26, 1927 Place of Birth—Boston, Mass.

"Who mixed reason with pleasure and wisdom with mirth."

Brains, efficiency, personality—three how-to-describe Al adjectives. Her multiplicity of activities, ranging from Advocate business to her annual job as chairman of dance refreshments, keeps her busy and breathless. But she still gets A's and has time to be nice to everyone, and write volumes to John every night. We know your "nurse-friends" at Skidmore will love you, Awee.

Sophomore Hop Com., Leaders Club (2, 3, 4), Hockey (2, 3, 4), Basketball (2, 3, 4), Softball (2, 3), Junior Prom Committee, Senior Prom Com. Advocate (2, 3, 4), Editor-in-Chief (4), S.A.A. Dance Com. (2, 3, 4), Graduation Usher (3), Senior Play Usher (4), Cheerleader (4), Home Room Officer (2), Senior Picture Committee, Home Room Program Committee.

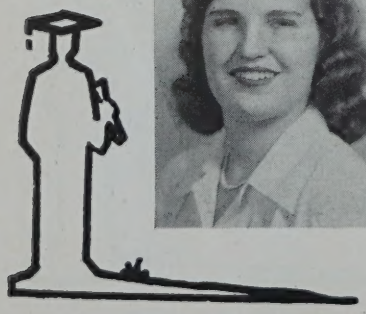

DORCAS RANDALL NEAL

Date of Birth—May 23, 1928 Place of Birth—Boston, Mass.

"With an eye to see Life's funniest side and with a heart to take its chances, all as God sends."

Gangway! Here comes Dorcas. Maybe it's a committee meeting, sports, a big test, or just plain fun. Whatever it is, Dorcas is sure to be there with her bubbling personality, and incomparable wit. She has done a grand job this year as drum major and on the Advocate. Dorcas is undecided about next year, but, wherever she goes, there will be fun and excitement.

Leaders' Club (3, 4), Glee Club (2), Advocate (3, 4), Drum Majorette (4), Basketball (2, 3, 4), Hockey (2, 3, 4), Softball (2), Soph. Hop Com. (2), Junior Prom Com. (3), Senior Prom Com. (4), Home Room Offices (2, 3, 4), Senior Play (4), Home Room Play (2), Graduation Usher (3), Make-up Editor (4).

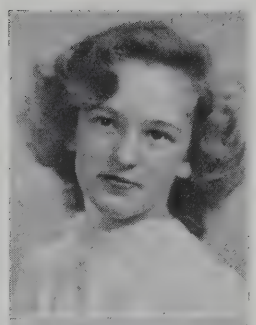

MONA EILEEN ABBOTT

Date of Birth—March 28, 1927 Place of Birth—Cranston, R.I.

"Never idle a moment, but thrifty and thoughtful of others."

Mona is one of the more capable members of our class. She is to be commended for having given over two hundred hours of voluntary work at our Rationing Board. Her efficiency in our Library Club is sure to help her as she prepares herself for library work at Sullins Junior College in Bristol, Virginia, next year. We wish you success, Mona.

Co-Manager of Basketball, Manager of Field Hockey, Library Club (3, 4).

DILLA JUNE ADAMS

Date of Birth—July 28, 1927 Place of Birth—Woodhaven, N.Y.

"How can any human be so wise, so witty, and yet so wee?"

Jump, turn, and it's in. The basketball is always descending through the hoop when Dilla is on the team. Dark and attractive, she's only been here three years but has found her place in NHS athletics. She's one of the loyal members of the tumbling team. Lucky will be the people who ride the planes she is hostess on.

Basketball (2, 3, 4), Junior Prom Decorating Committee (3).

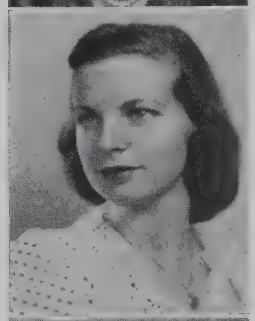

DAVID E. ALDEN

Date of Birth—March 17, 1927 Place of Birth—Needham, Mass.

"Rare compound of oddity, frolic, and fun,
Who relished a joke and rejoiced in a pun."

If all the people in this world suddenly lost their sense of humor there would still be one person left laughing, and he would be Dave Alden. Dave's genius for making other people see the light side of anv situation has lifted many a gloomy heart. He'll travel far—and we don't mean in that old black Ford.

Senior Play, Glee Club (2).

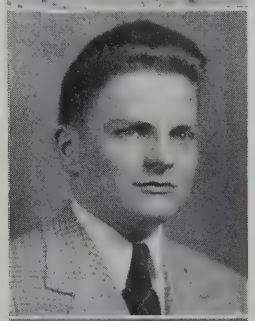

DONALD D. ANASTASI

Date of Birth—June 15, 1927 Place of Birth—Needham Hgts., Mass.

"Moderation, the noblest gift of Heaven."

Don is one of the few silent members of our class. However, whether he is as quiet when he's over at Roll-land is doubtful. Maybe he acquired his reticence while traveling in Elio's car (it makes so much noise you can't hear anything else). We hope to hear more from Don after he joins the Coast Guard in April.

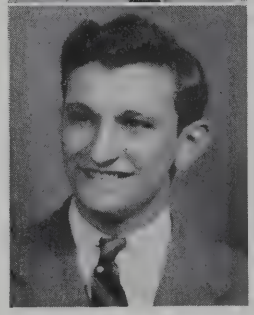

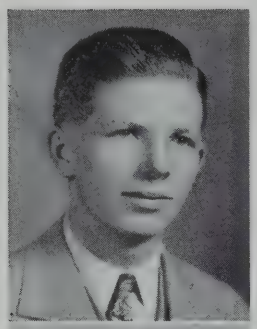

RICHARD ANDERSON

Date of Birth—October 20, 1927 Place of Birth—Waltham, Mass.

"Every one excels on something in which another man fails."

"Chicken" can always be seen at the local golf course holding his own in both the winter and summer sports practiced there. He has been on our golf team his three years in High School and has made a very good showing. He'll do a good job as a professional golfer after the war.

Golf (2, 3, 4).

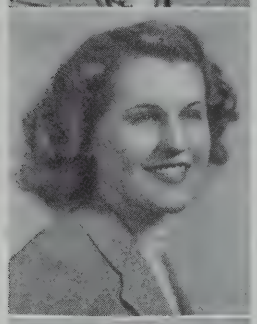

NELLIE NADYA ANDROCKOVICH

Date of Birth—March 18, 1927 Place of Birth—Needham, Mass.

"Thrice happy he whose name has been well spelt."

"N," who has followed her brothers' footsteps in enjoying all sports, is the other third of the trio. Besides being a good athlete, "N" is a wonderful dancer; and with that friendly, jovial manner she will advance in the business world after getting her start at Carter's.

Basketball (2, 3), Hockey (2, 3, 4 Captain), Leaders' Club (2, 3, 4), Senior Play Usher, Graduation Usher (3), Christmas Play, Senior Picture Committee.

IRENE R. ANSON

Date of Birth—December 18, 1926 Place of Birth—Needham, Mass.

"There is the very ecstasy of love."

"Renie" is an expert horsewoman and also does some fancy skiing. After the war is over, Irene wants to travel and then settle down with a very special marine in the west. Loads of happiness, Irene. We'll all come and see you on your ranch.

Hockey (2, 3), Modern Dancing (2).

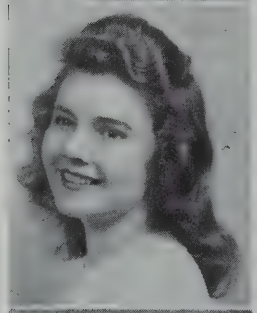

JEAN AREY

Date of Birth—June 15, 1928 Place of Birth—Malden, Mass.

"Lovely to look at, delightful to know."

Jean's good looks and pretty hair are the envy of many girls of N.H.S. She can usually be seen dashing into home room just before the 8:15 bell. She will always be remembered by her fine portrayal of Vivian in the Senior Play. Jean's plans for next year are still undecided.

Junior Prom Committee (3), Advocate (3), Senior Play (4).

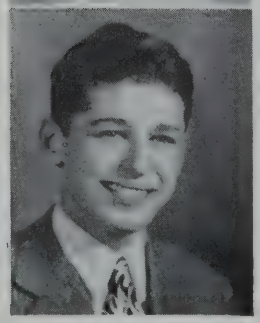

WALTER SEABURN ATTRIDGE, JR.

Date of Birth—August 31, 1927 Place of Birth—Cambridge, Mass.

'Silence is one of the hardest arguments to refute."

Many Seniors will remember the week they spent in Quarantine when Walter caught scarlet fever. For his more important achievements, however, "Walt" will be remembered as a class "brain". His record in science and math, as well as his ambitions as indicated by his many activities, seems to insure his being a success at M. I. T.

Baseball (2, 3, 4), Band (3, 4), Home room officer (2), Junior Prom Com. (3), Senior Prom Com. (4), Senior Play Ticket Com. (4), Student Council (4), Airplane Spotter (2), Senior Play Cast (4).

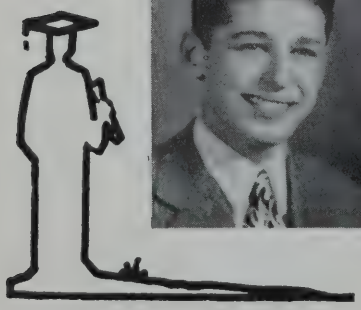

ROBERT ELMER BAILEY

Date of Birth—March 17, 1927 Place of Birth—Newton, Mass.

"There are some silent people who are more interesting than the best talkers."

"John," as he's often called, is the owner of a black and red jalopy. He's apt to be seen at any wrestling match or else trying to repair someone's car besides his own. In any case he's liable to be accompanied by "Worm" or one of the twins. When "John" goes into the service, it will gain a competent mechanic.

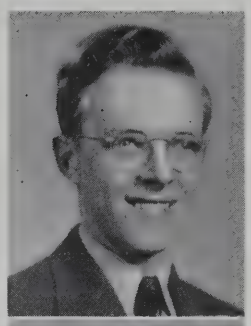

GLADYS BAMFORTH

Date of Birth—November 15, 1926 Place of Birth—Needham, Mass.

"In quietness and confidence shall be your strength."

Gladie's friends claim she's not as quiet as she appears to be. Anyone desirous of Witherell's oh-so-good candy will find her behind the counter waiting to help you. Besides working she spends some of her time writing those letters to keep up a certain morale. Her plans for the future are still undecided.

Hockey (2), Glee Club (2), Modern Dancing (2).

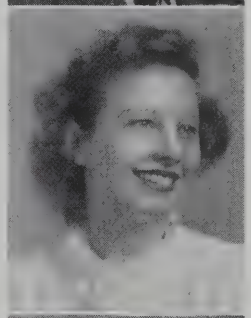

DAVID A. BARRETT

Date of Birth—June 17, 1927 Place of Birth—Needham, Mass.

"He was of mankind
In might the strongest."

The nickname "Big Dave" was certainly not given lightly. The senior strong-man, he towers over his classmates and booms that ready laugh of his down on them. He's been a star of the football team for three years and it was a sad day for Needham High when an injury put him on the sidelines this season. After "graduating" from the Navy, he wants to go into the electrical business.

Football (2, 3, 4), Senior Play.

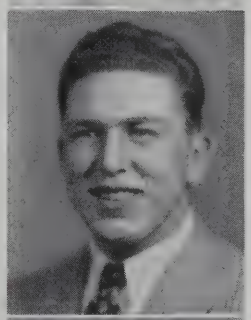

ANNA E. BARTOSHEVICH

Date of Birth—January 6, 1928 Place of Birth—Needham, Mass.

"Her aspect and her attitude
All her majestic loveliness
Softened and subdued."

Anna, the quietest member of the trio, is a whiz on skates both on ice and in a hall. She is also an expert typist as her work at Carter's indicates. With this experience and the further training she will obtain at a business school Anna's ambition to become a stenographer will soon be a reality.

RICHARD BLEAKNEY

Date of Birth—November 9, 1928 Place of Birth—Boston, Mass.

"He was a man of honor, of noble and generous nature."

Here's a bird who's hard to kill, and we're glad, because our class wouldn't be complete without Dick. He makes friends easily; his broad smile and pleasing personality assure him of that. The thing he will remember longest about N.H.S. is little "Freddie" Frost.

Football (4), Glee Club (4).

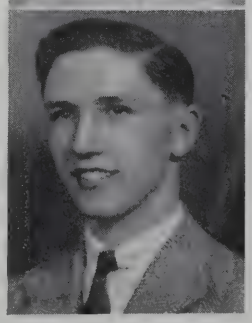

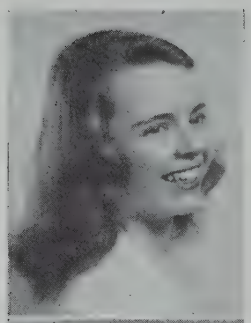

JANE AUGUSTA BOND

Date of Birth—September 19, 1927 Place of Birth—Boston, Mass.

"She is pretty to walk with, witty to talk with,
And pleasant too, to think on."

To find the definition of versatility don't look in a dictionary—take a look at Jane. Sports, dancing, photography, book learning, and "waitressing," all come in her category. With as many abilities as Jane possesses it's no doubt perplexing to know what to do after graduation, but she's chosen to grace the halls of Simmons.

Hockey (2, 3, 4), Junior Prom Committee (3), Senior Prom Committee (4), Home Room Officer (4), Student Council (4), Basketball (2, 3), Leaders' Club (2, 3, 4), Advocate (2, 3, 4), Senior Play Usher (4), Drum Majorette (4), Softball (2), Sophomore Hop Committee (2), Graduation Usher (3).

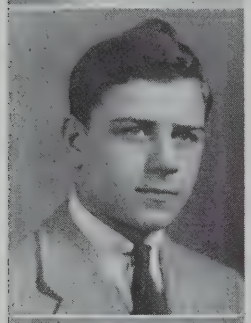

ARMANDO BORGATTI

Date of Birth—October 29, 1927 Place of Birth—Somerville, Mass.

"A good man possesses a kingdom."

"Bugs" has made many friends since coming to Needham. He's one of those lucky boys that have their own car. With the training he gets at the Chapel Street Garage he ought to find his way in mechanics in the Army and after the war.

Football (4), Basketball (2).

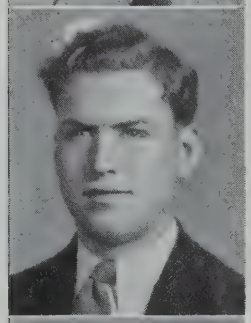

ARMAND E. BRACHMAN

Date of Birth—November 30, 1927 Place of Birth—Jamaica Plain, Mass.

"The air impressive and his reasoning sound."

You will probably remember "Zephyr" longer than many of the other seniors. His host of extra-curricular activities has kept him busy, but not to the neglect of his marks. Armand has always been high in the Honor Roll class. In 1944 he was chosen a representative to Massachusetts Boys' State. He's going to study engineering at M. I. T.

Band (2, 3, 4), Orchestra (2, 3, 4), Operetta (3), Senior Play (4), Tennis (2, 3, 4), Hockey (2, 3).

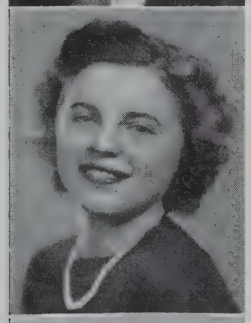

NELLIE NELA BREZOWSKY

Date of Birth—October 30, 1927 Place of Birth—New York, N.Y.

"Heart and hand that move together
Feet that run on willing errands."

The *Advocate* staff's Good Samaritan, that's what Nela is! She types all the scribble and scrawl of the dummy and still finds time and the willingness to do typing for the teachers. Her gay smile and tongue-twister name make her an important member of the trio—you know, —Nellie A., Nellie B., and Anna. As a private secretary she'll soon take over someone else's typing jobs.

Library Club (3, 4 President), Home Room Officer (3), Field Hockey (2, 3), *Advocate* Typist (4).

MARGARET ESTELLE BRION

Date of Birth—July 29, 1927 Place of Birth—Boston, Mass.

"The mildest manners and the gentlest heart."

Co-operation personifies Peggy. Whether it's helping on a war drive, delivering information for the ration board, or doing one of the innumerable jobs Mr. Fisher often finds for her in the band, Peggy can always be counted on. It's a real joy to know someone with such a pleasing disposition.

Band (2, 3, 4), Orchestra (4), Class Day Usher (3).

JEANNE CLAIRE BROCKETT

Date of Birth—May 15, 1928 Place of Birth—Flushing, New York

"Grace was in all her steps, heaven in her eye,
In every gesture dignity and love."

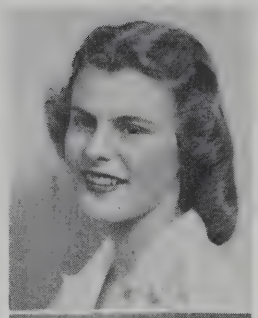

Grace, poise, and oh, what beautiful hair. All of these terms describe Jeanne, one of the younger members of the class. We often find her displaying her grand sense of humor with some of the rest of our "silly seniors." Next year she hopes to go to Green Mountain Junior College to train as a medical secretary. Have fun, always, Jeanne.

Hockey (2, 3, 4), Basketball (2, 3), Home Room Officer (2, 4), Junior Prom Committee (3), Senior Prom Committee (4), Drum Majorette (4), Leaders' Club (2, 3, 4), Senior Play Usher (4), Advocate (2, 3, 4), Class Day Usher (3).

ALLAN RICHARD BROOKS

Date of Birth—April 27, 1928 Place of Birth—Dundee, Scotland

"I am devoted to study. Worthy books are companions;
we lose ourselves in them and all our cares."

"Brooksie" has always been looked up to as one of the class geniuses. He will long be remembered for his role as the Professor in the Senior Play. Though in many school activities, Richard still has time to devote to painting and gardening; in fact, he plans to study the latter subject at Cornell University. We wish you the best of luck, Richard.

Senior Play (4), Sophomore Dance Committee (2), Junior Prom Committee (3), Homeroom Treasurer (2), Homeroom President (4).

JEAN J. BUDKO

Date of Birth—September 24, 1927 Place of Birth—No. Needham, Mass.

"For love is heaven and heaven is love."

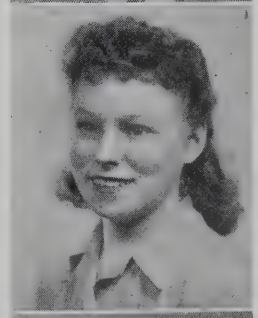

One of the luckier girls in our class, Jean has her future planned for her, as that certain object on the third finger left hand indicates. In her unassuming way she has done helpful jobs around school for many people. Her spare time—while waiting for the Navy to send its cook home—is devoted to her family and skating.

ALVAN HENRY BULLARD, JR.

Date of Birth—March 4, 1927 Place of Birth—Waltham, Mass.

"But noble souls through dust and heat
Rise from disaster and defeat
The stronger."

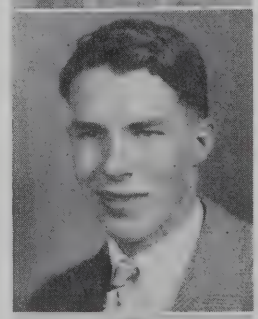

Alvan has an evil genius which stalks him during the winter months. Despite his long absences from school he stays on the Honor Roll and keeps his work faithfully made up. After graduation he plans to go to Northeastern to study electrical engineering; his good record here seems to insure his success later on.

LORRAINE MAY BUTTLAR

Date of Birth—August 13, 1927 Place of Birth—Boston, Mass.

"With subtle charm—
So quick, so full of life
When thrilling joy's so ripe."

Rainey has the bubbling personality of a true jitterbug—untiring energy, small body, rosy cheeks, and an unending smile. Her talents are varied, but for the duration her chief out-of-school activity is "wearing her fountain pen to a frazzle writing to servicemen and my dad who is in the Marines." She's well started on her journalistic career.

Glee Club (2, 3), Home Room Officer (2), Operetta (3).

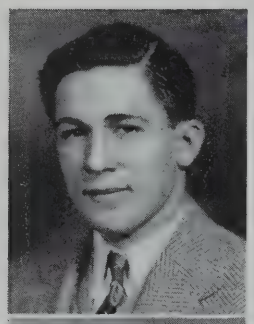

CAMERON F. CAMPBELL

Date of Birth—July 10, 1927 Place of Birth—Weymouth, Mass.

"A merry heart maketh a cheerful countenance."

Has anyone here seen "Soupy"? One of our few red-heads, he is always busy tearing off to parts unknown on his trusty bike. Between basketball practice and playing tennis you wouldn't think he'd have any time to himself. But he helps relieve the manpower shortage by working at Carter's. He is still undecided about post-graduation, but with a war on—one never knows.

Basketball (2, 3, 4), Tennis (2, 3, 4).

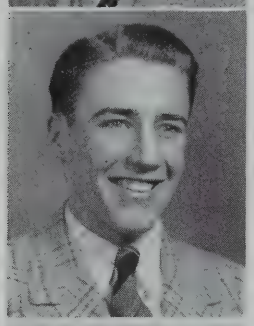

DONALD ALAN CARMAN

Date of Birth—January 28, 1927 Place of Birth—Boston, Mass.

"Speedy of act, and sure of throw, face alight, and heart so merry."

When you hear people talking about the star of N.H.S. athletics, it is probably none other than "Brud." His personality has made him many friends here, and although the senior class, and one pretty dark-haired senior in particular will hate to see him go, the Merchant Marine sure is lucky to get him.

Basketball (2, 3, 4), Baseball (2, 3, 4), Football (2, 3, 4), Class Officer (3), Sophomore Hop Committee (2), Junior Prom Committee (3), Senior Prom Committee (4), Senior Play (4).

MARIE HELEN CLORAN

Date of Birth—November 8, 1927 Place of Birth—Roslindale, Mass.

"A girl who quietly winds her way
And does her duty day by day."

Marie joined us in her Sophomore year, and since then her lovely clothes have been the envy of many. She can always be seen with Ruthie, her sister. Marie's plans for college next year are still undecided, but she wants to make teaching her profession.

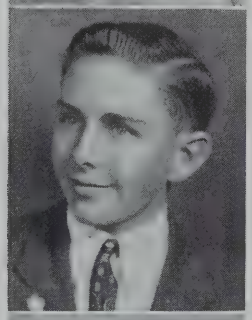

ROBERT L. DALY

Date of Birth—December 8, 1927 Place of Birth—Newton, Mass.

"Quiet words are, after all, the most powerful words."

Bob is one of the quietest fellows in our class, and no doubt he would be the winner of any "Smallest Senior" contest. However, his ever present smile and happy-go-lucky manner tell you much of a hidden personality under that quiet exterior. Uncle Sam will probably be his future employer.

Baseball (2).

RUTH L. DONATI

Date of Birth—July 27, 1926 Place of Birth—Needham, Mass.

"Why must life all labor be?"

Ruth's good humor and hearty laugh give her the reputation of being one of the most cheerful seniors. Her ability on the basketball team has proved a great asset. She was one of the first in N.H.S. to be a blood donor. Next year you may be hearing Ruth's voice on the telephone greeting you with a hearty, "Number, please."

Basketball (2, 3, 4), Glee Club (2), Handicraft (4).

JAMES G. DRIGGS

Date of Birth—November 20, 1927 Place of Birth—Newton, Mass.

"He that speaks sows, and he that holds his peace gathers."

Because he is quiet, Jimmie is not heard from by many of the class, although those who know him find him a very interesting person. As a result of his work after school he doesn't have many school activities. Next year Jimmie plans to go in the Navy, and after the war hopes to attend college.

Football (3).

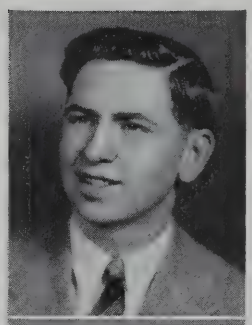

MARIE EDWARDS

Date of Birth—February 25, 1927 Place of Birth—New Brunswick, Canada

"There are but few who know the treasures hid in thee."

Quiet and well-liked, Marie has made many true friends since her arrival here. She has to keep house, which curbs her school activities, but she is an ardent follower of hockey and is an expert on the Toronto Maple Leaf team of her own country. Her dream is to become a nurse, and we certainly hope it comes true.

DAVID F. ELDRIDGE, JR.

Date of Birth—May 25, 1927 Place of Birth—Jamaica Plain, Mass.

"Skilled was he in sports and pastimes."

If you want to find Dave, just go down to the bowling alley, and you'll find him really knocking down the pins. His friendly manner makes him liked by all. He was one of the Seniors who did a good job on our wrestling teams, and the Navy will be the gainer when Dave joins up.

Glee Club (4), Wrestling (4).

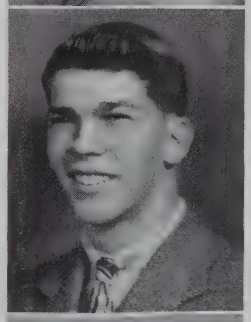

ELISABETH ANN FADER

Date of Birth—May 18, 1927 Place of Birth—Roxbury, Mass.

"The heart of honor, the tongue of truth."

Remember Betty, the drum majorette with the reddish hair and the nimble baton? Her outside activities are many, but she usually passes them off as trivial, and instead stresses the accomplishments of her large number of brothers and sisters. We know she will make a success of her chosen career—physiotherapy.

Basketball (2), Glee Club (2, 4), Hockey (2), Drum Majorette (4).

ALLEN K. FISCHER

Date of Birth—July 24, 1927 Place of Birth—Waltham, Mass.

"To all obliging, yet reserved to all."

Allen entered Needham Senior High School in his junior year and soon made many friends. He is very much interested in photography; in fact he plans to attend a photography school after the war. We know he will be successful in this field.

Handicraft (3).

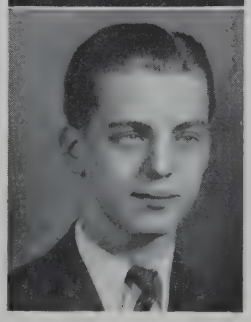

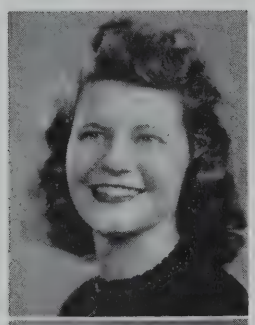

CLAIRE FLETCHER

Date of Birth—March 13, 1926 Place of Birth—Needham, Mass.

"It matters not what you are thought to be,
but what you are."

A cheery smile from behind the soda fountain at Kinne's or a friendly wave while delivering orders can be seen from Claire almost anytime. Her wavy, auburn hair is the envy of all her friends. Her plans for next year are as yet undecided, but we know that success will ride with her in whatever she does.

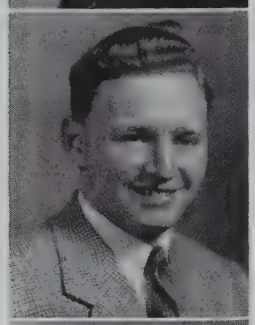

FRANK FLOOD, JR.

Date of Birth—January 6, 1928 Place of Birth—Needham, Mass.

"A man of such a genial mood,
The heart of all things he embraced."

"Flipper" is a likeable chap whose grin and the blush that goes with it are famous. His hard work and enthusiasm in sports matters are respected by his team mates and he is thought by all to be a "great guy." Don't you think he and that "certain Junior girl" make a cute couple?

Football (3, 4), Hockey (2, 3, 4), Sophomore Hop Committee, Junior Prom Committee.

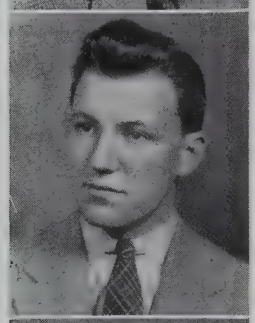

ROBERT G. FOWLER

Date of Birth—October 25, 1926 Place of Birth—Needham, Mass.

"Silence is a true friend who never betrays."

The football team has been fortunate in having Bob for all three years. Also he has been a valuable member of the Glee Club all through High. If you want any records—swing or sweet—Bob has them. He also helped the manpower shortage by working for the government in the summer. Soon he'll be working for Uncle Sam in khaki.

Glee Club (2, 3, 4), Football (2, 3, 4), Track (3).

JANET H. GARDNER

Date of Birth—February 18, 1927 Place of Birth—Needham, Mass.

"She talks, rides, dances—admirably done!
Delights in each, yet depends on none."

When friend Sinatra needs a new accompanist, he'll find in "Herrin" all the sparkle, wit, and what it takes to make men swoon. Everyone who knows her can see she has a lot under that red head of hers. And knowing her winning manner with the G I's of Boston U.S.O.'s we're sure her bedside manner will snap any convalescent back to health double quick.

Field Hockey (2, 3), Leaders' Club (2, 3, 4), Senior Play Usher (4), Flower Committee for Class Day (3).

MILDRED JEAN GAUGHAN

Date of Birth—July 14, 1927 Place of Birth—Needham, Mass.

"She that is slow to anger is better than the mighty."

Wherever Mildred (better known to some as "Millie") goes, her broad, cheerful grin goes with her, winning more friends to her already large acquaintanceship. Her imperturbable disposition and steady nerves will aid her in whichever of her two favorite careers she chooses—nursing or being an x-ray technician.

Tennis (2), Softball (2, 3), Senior Prom Decoration Committee (4).

ROBERT J. GOLDSBERRY, III.

Date of Birth—July 21, 1927 Place of Birth—Wellesley, Mass.

"One inch of joy surmounts of grief a span
Because to laugh is proper to the man."

Wherever there's laughter emanating, you're almost sure to find "Goldy." Nothing seems to get him down. He did exceptionally well on the football team after he recovered from an injury obtained in a pre-season scrimmage. Always willing to pitch in and help, he'll succeed in whatever he attempts.

Basketball Mgr. (2, 3), Football (2, 3, 4), Sophomore Hop Committee, Junior Prom Committee, Senior Prom Committee, Senior Play (Stage Mgr.).

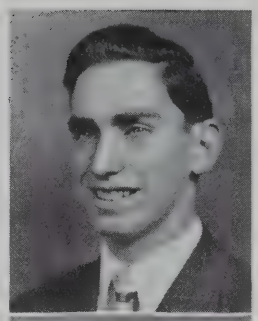

MARION GRAY

Date of Birth—February 20, 1927 Place of Birth—Medford, Mass.

"Hang sorrow! Care will kill a cat.
Therefore let's be merry."

If there's laughter going on in the back of the room, Marion's sure to be there. When the Women's Defense Corps asked for volunteers she was one of the few who pitched right in and gave much of her time and energy. We shall miss her cheerfulness when she enters B. U. next year to train for court reporting.

Glee Club (2, 3, 4).

WHITNEY EASTMAN GREENE

Date of Birth—August 20, 1927 Place of Birth—Newton, Mass.

"Tranquility! Thou better name
Than all the family of fame!"

Tall and studious and another of the senior class famous blushers, Whitney by his superb performance in the Senior Play and the unassuming manner with which he answered the compliments showered on him will long be remembered and respected. But he doesn't intend to go on in acting; instead he'll study medicine and cultivate a true Dr. Gillespie beside manner.

Senior Play (4).

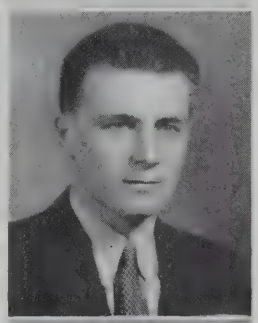

JOSEPHINE ANN GUALANO

Date of Birth—April 1, 1927 Place of Birth—Somerville, Mass.

"Young maidens should be as lilies—
Full of grace, beauty, and purity."

Jo's dark beauty and lovely clothes have turned many an eye green. She carries her taste for lovely things even into her hobby, collecting expensive jewelry. Following this interest, she worked for a time at Peterson's. She'll make a graceful secretary when she graduates from Hickox's.

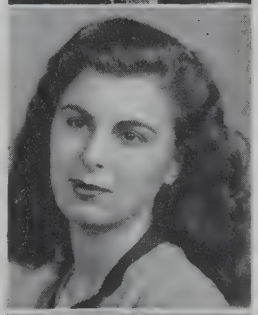

BARBARA ANN HAFFEY

Date of Birth—December 5, 1927 Place of Birth—Needham, Mass.

"The secret of life is in art."

Barby can usually be seen having fun with "Chick" or "Willy" almost anytime. She has been a salesgirl in the Liljequist Company for almost a year. Next year Barby is going to an art school where she will train to be a commercial artist.

Basketball (2), Band (3), Glee Club (4).

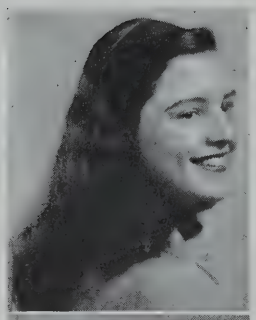

ANN STEWART HARRIS

Date of Birth—May 22, 1927 Place of Birth—Minneapolis, Minnesota

"She is bonny, blooming, straight and tall
And long has had men's hearts in thrall."

Ann came to N.H.S. from Minnesota in her Junior year, and since then has made lots of friends and participated in many activities. She is a talented person; she has many gifts. She sings, writes, and plays the piano and oh, that beautiful hair! As yet Ann's plans are quite indefinite for next year.

Glee Club (4), Band (3), Drum Majorette Alternate (4), Senior Play Committee (4), Senior Prom Committee (4), Junior Prom Committee (3), Advocate (4), Student Council (4).

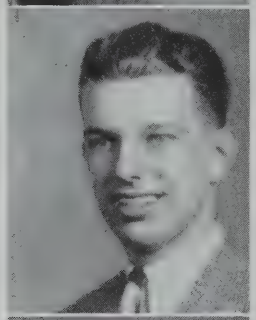

JOHN P. HAWES

Date of Birth—October 20, 1926 Place of Birth—Hyannis, Mass.

"Through groves he wandered, and by streams,
Playing the music of our dreams."

Hear that cornet? That's Johnny, who has provided us with some grand playings all of his high school years. John is very much interested in aeronautics and hopes after the war to go into commercial aviation. He will soon begin his training in the Army Air Forces. Good luck, always, Johnny.

Band (2, 3, 4), Orchestra (2), Junior Prom Committee (3).

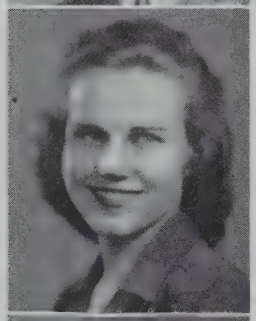

DOROTHY L. HERING

Date of Birth—December 19, 1927 Place of Birth—Needham, Mass.

"A good disposition is a quality worth having."

Although Dotty is not very athletic in school she makes up for it outside. Lucky gal—she owns her own horse and is quite an expert rider. She loves to travel and also likes secretarial work. Maybe some day we'll hear of her being secretary to General MacArthur. Her compass may make her want to travel east instead of west, though. You never can tell.

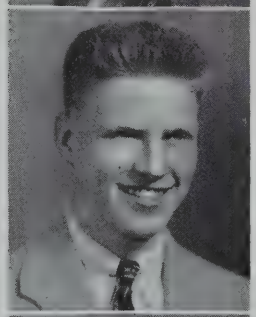

LINWOOD H. HEWETT

Date of Birth—January 10, 1927 Place of Birth—Needham, Mass.

"Blushing is the color of virtue."

Although Lin appears to be the silent type, his friends know quite differently. One of the Smith, deVarennes, Hewett trio he has been a mainstay on our hockey team, to say nothing of distinguishing himself on the baseball team. He was one of the boys who left for the service last February.

Homeroom officer (3, 4), Hockey (2, 3, 4), Baseball (2, 3), Senior Play, Senior Prom Committee.

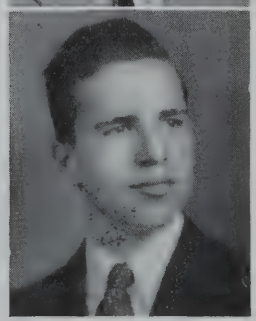

DONAL R. HOLLIS

Date of Birth—August 19, 1927 Place of Birth—Needham, Mass.

"The smile that never wears off."

Don holds the distinction of having been the one and only flute player in our "beloved" band and orchestra. Outside of school he's done much for the war effort as a WERS operator and CAPC instructor. His hobbies are radio and psychology and he will probably enter one of these fields upon graduation.

Basketball (2, 3, 4), Tennis (3, 4), Band (2, 3, 4), Orchestra (2, 3, 4).

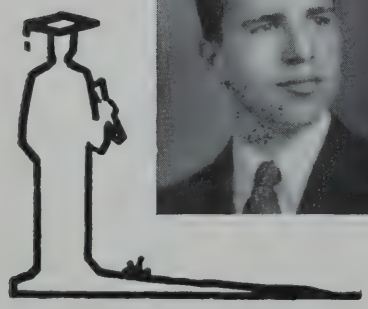

EDWARD D. HOYLE

Date of Birth—July 25 1926 Place of Birth—Boston, Mass.

"Where there's a will there's a way"

Eddie was determined to graduate with the rest of us so he has rushed around and made up his credits on shipboard by studying after his regular hours. When we lost him to the Navy, he was a lengthy good-looker and a champion hockey goalie. We're proud to keep you a "Class of '45" member, Ed.

Hockey (2, 3), Band (2, 3), Orchestra (2).

WINIFRED BARBARA JOHNSON

Date of Birth—April 15 1926 Place of Birth—Quincy, Mass.

"A happy smile, and a helping hand."

Winnie's wonderful disposition, and friendly way helped her to make the many friends she has. With either Ruth or America, she does Red Cross work, and is usually doing something to help her friends. None of us would mind having Winnie as our telephone operator or secretary, and we know she will do a good job with whichever work she chooses.

Handicraft (4), Junior Red Cross (4).

VIRGINIA R. KAYE

Date of Birth—July 25, 1927 Place of Birth—Cambridge, Mass.

"That load becomes light which is cheerfully borne."

No one could miss "Ginney's" beautiful blonde hair, always so attractively arranged. She's a whiz at sewing, and her fingers also play nimbly on a Hawaiian guitar. This winter Ginney has been waiting on us in Dorothy Muriel's and collecting in her spare time overseas souvenirs. Business school and then secretarial work are Ginney's ambitions.

Glee Club (3, 4), Field Hockey (4), Home Room Officer (2, 3, 4), Glee Club Secretary (4).

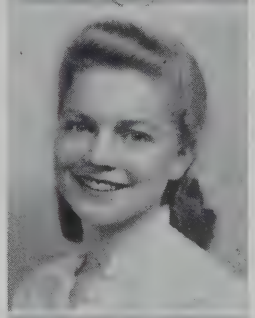

CAROLYN MABEL KEARNEY

Date of Birth—February 6, 1927 Place of Birth—Needham, Mass.

"For it is the fate of a woman long to be patient and silent."

Carol has a nice kind of smile—the kind that crinkles up her eyes (they're lovely eyes, too. Have you ever looked?) She is quiet compared to her sister, but Ginny and Marion who know her best say she's a swell person, and to the people who trade at the 5 & 10, she's a charming salesgirl. Next year she's going to secretarial college.

Glee Club (3), Junior Prom Decoration Committee, Senior Play Usher.

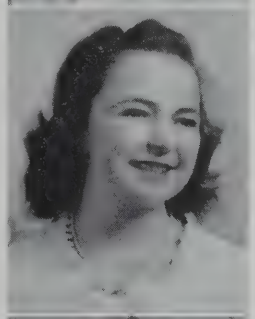

PHYLLIS ALBERTA KENNEDY

Date of Birth—March 13, 1928 Place of Birth—Needham, Mass.

"She was ever fair and never proud,
Had a tongue at will, and yet was never loud."

Phyl's one of those peppy all-around gals who gets along with everyone. She loves to ski, dance, and do chemistry (!) and has been active in sports, dance committees, band, and orchestra all through Senior High. Mt. Holyoke is her destination for next year, and we hope they'll have unbreakable test tubes!

Field Hockey (3, 4), Basketball (2, 3, 4), Tennis (2, 3, 4), Glee Club (2), Leaders' Club (3, 4) Sophomore Hop Com., S.A.A. Dance Decoration Com. (3), Junior Prom Poster Com., Senior Prom Poster Com., Junior Prom Decoration Com., Senior Prom Decoration Com., Senior Prom Ticket Com., Band (2, 3, 4), Orchestra (2, 3, 4), Senior Play, Senior Play Poster Com. Home Room Officer 2.

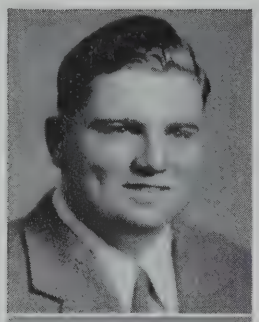

AUSTIN M. KING

Date of Birth—October 3, 1927 Place of Birth—Concord, Mass.

"All things come round to him who will but wait."

Although easy-going and quiet in school, "Buddy's" work at one of the local filling stations keeps him busy the rest of the time. He loves boats and spends a lot of time on the water. We wish him smooth sailing in whatever he decides to do.

J. MARGARET KUHN

Date of Birth—May 14, 1928 Place of Birth—Halifax, Nova Scotia

"For all the world could call her friend."

Peggy is never to be found without a smile and a cheery word. When it comes to sports—basketball, softball, swimming, etc., Peggy has really distinguished herself. She also sings, but few people know of this talent. It sounds well worth investigating. How about it, Peg?

Basketball (3, 4), Leaders' Club (4), Senior Prom Committee (4), Junior Prom Committee (3), Library Club (4), Handicraft (2).

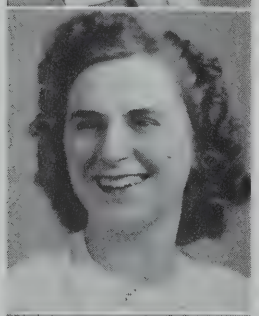

BARBARA LOUISE LANE

Date of Birth—January 16, 1926 Place of Birth—Needham, Mass.

"She doth little kindnesses,
Which most leave undone or despise."

Together with "Rick" and "Putt-Putt," "Laney" has done a great deal in the handicraft and Red Cross groups. After school she spends her time working at Tillotson's and writing that certain fellow we hear so much about. Next year she'll attend Chandler Business School and then secure work in an office.

Handicraft (4), Red Cross (4).

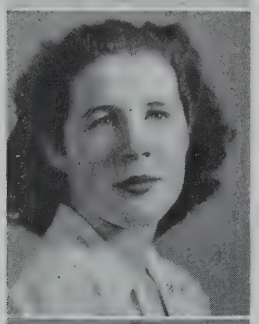

LOIS LIGHT

Date of Birth—April 22, 1927 Place of Birth—Needham, Mass.

"You laugh, and you are quite right
For yours is the dawn of the morning."

Lois, seen almost everywhere with "Mac" or "Parker," is the girl who gave such a grand characterization of Mrs. Purcell in the Senior Play. Her merry laugh can be heard anywhere from the chem lab to the Leaders' Club of which she is an active member. Lois has no immediate plans for the future; but whatever she may do we wish her the best of luck.

Glee Club (2, 3), Senior Play, Leaders' Club (4), Senior Prom Committee.

DOROTHEA GRACE McCULLOCH

Date of Birth—April 10, 1927 Place of Birth—Needham, Mass.

"She who serves well and speaks not."

An odd job on some committee,—a bothersome duty for the Girl Scouts,— an insignificant task in the Women's Defense Corps—any job that needs a helping hand and gives no thanks—there you'll find Dot, not saying much but giving untiringly of herself. The Navy will obtain a worthwhile nurse when Dot gets through her training.

Leaders' Club (4), Glee Club (3), Library Club (3, 4), Junior Prom Committee, Senior Prom Committee, Graduation Usher (3), Hockey (2), Modern Dancing (4).

CHARLOTTE S. McELROY

Date of Birth—November 30, 1925 Place of Birth—Newton Center, Mass.

"Gloomy cares will be lightened by a song"

Star of many operettas and musical productions, Charlotte's singing voice has made her well-known among her class-mates. Her quiet manner and sweet smile have won her many admirers, and although her plans are indefinite still, these same two attractions will carry her through to success.

Glee Club (2, 3, 4), Manager (4), Senior Play Ticket Committee (4).

DOROTHY MARY McNULTY

Date of Birth—April 13, 1927 Place of Birth—Somerville, Mass.

"My own thoughts are my companions."

Dotty's a new-comer from Canton, Mass. Quiet though she may be, she has made many fast friends these two years, and all who know her think her sweet. We hope we've made you feel at home and that you'll think of N.H.S. as your Alma Mater when you go to B.U., Dotty.

Glee Club (3, 4).

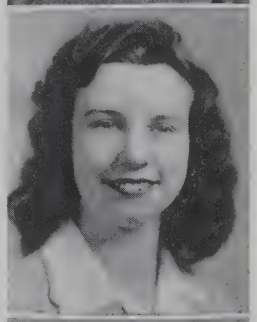

DOROTHY MACDONALD

Date of Birth—November 14, 1926 Place of Birth—Needham, Mass.

"She is nice to look at and nicer to know."

Not many girls are blessed with such pretty dark hair as Dot has. She and O'C and the rest of the gang are quite inseparable, but she doesn't confine her friends to girls. When she becomes a nurse her patients will enjoy her pep and personality. But Dot—don't forget —Sheepshead Bay isn't too far!

Basketball (3), Glee Club (2, 3, 4), Senior Play (4), Junior Prom Committee (3), Senior Prom Committee (4), Cheerleader (4), Home room office (4), Advocate (4), Class Day Usher (3).

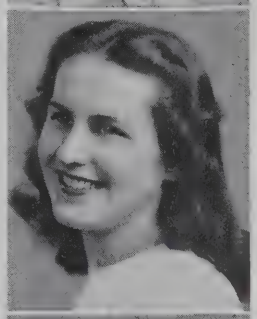

PHYLLIS ALEXANDER MacEACHERN

Date of Birth—August 31, 1926 Place of Birth—Boston, Mass

"With gentle yet prevailing force
Intent upon her destined course."

Phyllis is best known to most of us for her work on the Advocate and in the Library. Phyl's charming personality and diligence will make her life at Marion College in Virginia a very pleasant one.

Glee Club (2, 3, 4), Library Club (3, 4), Tennis (2), Softball (2), Advocate (3, 4), Operetta (2), Usher at Operetta (3).

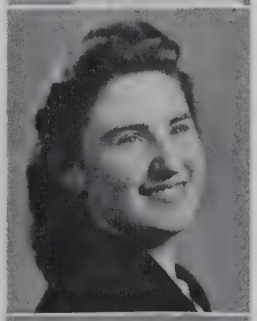

EMILY METCALF MACY

Date of Birth—August 2, 1927 Place of Birth—Needham, Mass.

"I find earth not gray but rosy."

We'll all remember Emily for her wonderful work in the Senior Play. Her hard work on the Advocate has really been appreciated too. How about it, Emily? We hear George is pretty nice. Needham High's loss will be Simmons' gain when Emily enters the field of journalism next year.

Field Hockey (2, 3, 4), Basketball (2, 3, 4), Glee Club (2), Leaders' Club (3, 4), Bond Collector (2, 3 4), Home Room Vice Pres (2), Senior Prom Committee, Senior Play Cast, Baseball (2), Advocate (3, 4).

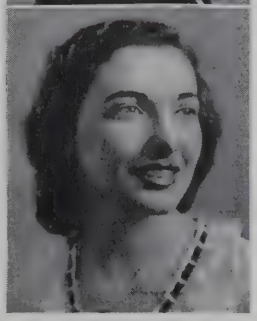

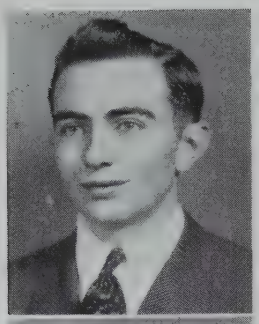

FRANCIS P. MAHONEY

Date of Birth—August 29, 1925 Place of Birth—Needham, Mass.

"Great modesty often hides great merit."

P.J. joined our class this year and we're awfully glad he'll be graduating with us. We hear he did some fine work in breaking up a black market this summer. Good work, P.J. We hope you'll have as much success and happiness in the future as you deserve.

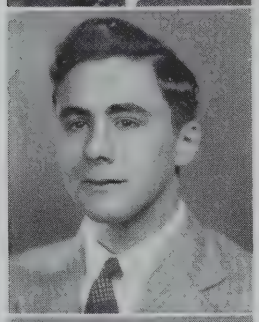

JOSEPH RALPH MANGANIELLO

Date of Birth—November 3, 1927 Place of Birth—Needham Hgts., Mass.

"The youth of a nation are the trustees of posterity."

Joe, as he is known to his friends, is an industrious student, always willing to learn more to better himself in order to succeed. His greatest ambition is to get into the Army Air Forces as a flight pilot. If he works as smoothly in a plane as he does on the dance floor, his success is assured.

Wrestling (2, 3, 4), Home Room Officer (2, 3, 4), Golf (3, 4), Glee Club (4), Student Council Representative (4).

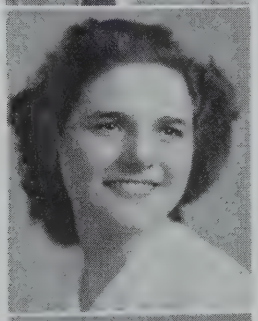

AMERICA MANZON

Date of Birth—November 17, 1925 Place of Birth—Pordenone, Italy

"She smiles and smiles and will never sigh"

"Rick" has been only a short while in this country for which she was named, but her personality and avid interest in everything that goes on have gained her many friends. During the school year she has held a job as an office girl, and after graduation her ambition is to become a secretary.

Handicraft (2, 4), Junior Red Cross (4).

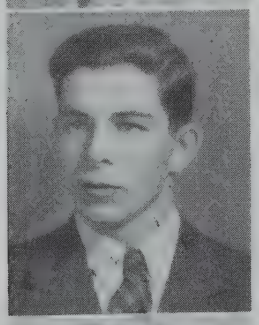

RAY MATTHIES

Date of Birth—September 5, 1927 Place of Birth—Needham, Mass.

"Fear not, thou child infirm,
There's no god dare wrong a worm."

"Worm" is usually seen driving about in his black Ford with "John" Bailey and the Smith twins, headed towards Norwood where he spends much of his time. "Worm" is the lucky fellow who gets mostly A's in Radio. Whatever he does after graduation, we needn't worry; he can take care of himself and provide amusement for all.

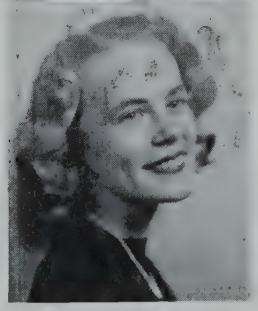

BARBARA MIDDLETON

Date of Birth—March 25, 1928 Place of Birth—Somerville, Mass.

"She is modest, but not bashful
Free and easy, but not bold."

Barbie's natural honey-colored hair makes her many a dark miss's envy. Although quiet, she is more than willing to do anything she is asked and has helped out in many ways. She wants to study something in the field of medicine at college next fall.

DGlee Club (3), Library Club (3), Senior Prom Decoration Committee (4).

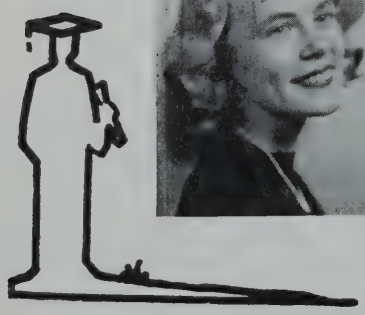

BURNHAM P. MILLER

Date of Birth—March 30, 1927 Place of Birth—Quincy, Mass.

"Nothing hinders me or daunts me"

Here's someone with a different ambition! Of course he's in the Navy for the duration but afterwards Burnham wants to be a motion picture photographer! He also shows his independence by being the only senior boy who stayed in Scouts long enough to become an Eagle scout. With such tenacity of purpose he'll soon have his name flashing on the screen.

Advocate Photography Board (2).

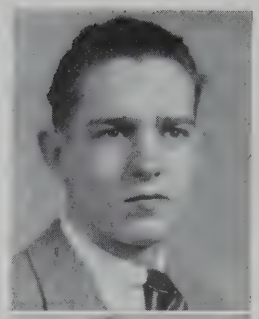

MARJORIE KATHRYN MILLER

Date of Birth—October 30, 1926 Place of Birth—Roslindale, Mass.

"Heart of youth and summer weather"

Margie's sudden smile that lights up her brown eyes have made her a popular U.S.O. hostess. She reads extensively and claims English as her favorite subject, but her post-graduation plan is to study dietetics. Lucky are the people who will eat her cooking!

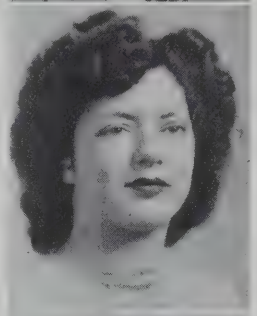

FLORA LAVINIA MOORE

Date of Birth—June 23, 1928 Place of Birth—Port Glasgow, Scotland

"She shall have music wherever she goes."

Flora is our blonde class baby with a beautfiul singing voice which few people know about. Her extra curricular activities in school may not be numerous, but we hear from reliable sources that the extra curricular activities out of school keep her quite busy. She plans to go into nursing after Junior college. Just think—a pretty nurse to serenade you as you recuperate.

Glee Club (2, 3, 4), Class Day Usher (3), Senior Play (4), Operetta (3).

ANTHONY MORGANTI

Date of Birth—October 8, 1927 Place of Birth—Needham, Mass.

"He was a valiant youth and his face
Like the face of the morning."

"Why you know who he is! He's the guy with the side burns!" And described thus, Tony is recognized by everyone. He became very familiar on Bird's Hill around Christmas time because he spent his spare time climbing the hill with a mail bag on his shoulder delivering Christmas cards. Like the rest of the fellows he's joining up with the Navy for the duration.

Basketball (2, 4), Glee Club (4).

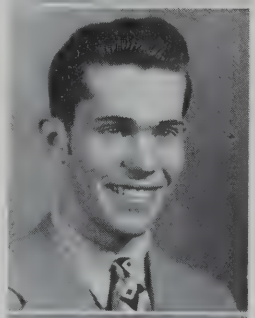

BARBARA MARIE MORSE

Date of Birth—August 14, 1927 Place of Birth—Malden, Mass.

"A rose with all its sweetest leaves yet unfolded."

Barby gave a lot of her pep and energy to the cheering team this year. Whenever we need someone to help on proms, Barb is always ready. Much of her time is spent writing letters—lucky fellows to get letters from one of our cutest seniors. Wherever she goes she will make many friends, we're sure.

Basketball (2, 3), Hockey (2, 3), Leaders' Club (3, 4), Cheerleader (4), Sophomore Hop Committee (2), Junior Prom Committee (3), Senior Prom Committee (4), Advocate (3, 4), Glee Club (2), Home Room Officer (2, 3), Student Council (2, 3), Tennis (2, 3).

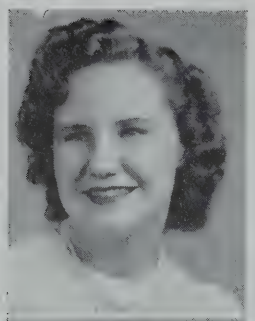

BARBARA LOUISE NEWBEGIN

Date of Birth—August 17, 1927 Place of Birth—Wellesley, Mass.

"Mistress of herself, tho' China fall."

"Barbie" has been getting the experience she requires in becoming a sales girl. She has been selling those super sundaes the past two years at the Heights' Pharmacy. We also understand she is one of the many girls who entertain servicemen often. We're sure they all appreciate it and have fun with you, "Barbie."

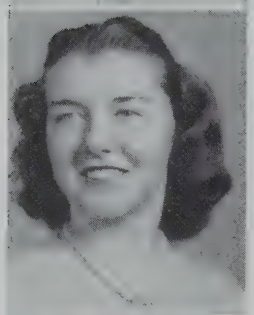

JANE THERESE O'CONNOR

Date of Birth—February 8, 1927 Place of Birth—Needham, Mass.

"A good laugh's sunshine in a house"

You all know "the great Oak's" beaming face and broad grin. Her witty sense of humor has kept us rolling on the floor for years. Her superb character portrayal of Mrs. Spangler in the Senior Play will never be forgotten. With that magnetic personality she can't help making friends when she starts training next year.

Basketball (2, 3, 4), Glee Club (2, 3, 4), Junior Prom Committee, Home Room Secretary (3, 4), Advocate (3, 4), Hockey (2), Senior Play, Class Day Usher (3), Senior Picture Committee, Senior Prom Com.

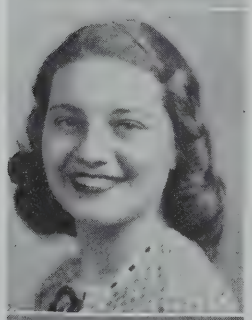

CAROLINE LOUISE OAKMAN

Date of Birth—November 8, 1927 Place of Birth—Newton, Mass.

"There are but few who know the treasures hid in thee."

Caroline is one of the lengthy girls of the class. For three years she has been playing the trumpet in the band, and has done a swell job, too. During the Christmas season, one could find Caroline behind the counter in Witherells'. Next year she plans to attend school to become a Medical Secretary.

Glee Club (2, 3), Band (2, 3, 4), Orchestra (2), Senior Prom Committee (4), Junior Prom Committee (3), Operetta Usher (3).

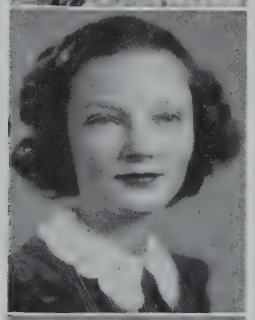

BEVERLY OGDEN

Date of Birth—January 24, 1926 Place of Birth—Roslindale, Mass.

"Laugh and the world laughs with you".

Laughter and smooth clothes are Bev's trademarks. You can see her tearing down the corridors at 8:14 with Ellie and Oke in the always desperate attempt to be on time. Her vivacious personality and efficient manner will be a great asset in her career in nursing.

Basketball (2), Hockey (2), Leaders' Club (2, 3, 4).

LOUISE A. PAPETTI

Date of Birth—June 14, 1926 Place of Birth—Needham Hgts., Mass.

"A sunny nature wins lasting friendship."

Putt-Putt always seems to be having a good time with her friends "Laney" and "Rick". We know the memory of the many good times she has had in Miss Churchill's English Class will not be forgotten. She plans to attend the Chandler Business School next year.

ELIZABETH ANN PARKER

Date of Birth—August 8, 1927 Place of Birth—Needham, Mass.

"Few can possess such qualities of cheerful way and friendliness."

"Parker" is known around school for her keen sense of humor and twinkling smile. Outside of school her time is spent in boosting the morale of the Navy via letters, and inhabiting the Arena for hockey games. She surely will bring a lot of pleasure and laughs to her patients after becoming a nurse. Who could help getting better with "Parker" around?

Glee Club (2, 3, 4), Basketball (2), Class Day Usher (3), Junior Prom Committee, Senior Prom Committee, Hockey (2).

BARBARA ANN PIERCE

Date of Birth—June 23, 1927 Place of Birth—Wellesley Hills, Mass.

"Her hair was not more sunny than her heart."

"Barbie", with her petite figure and pretty blonde hair, has made many friends during her years at N. H. S. She plans to go to the Academy Moderne after she graduates. With her quiet grace her success seems assured.

Glee Club (2, 3, 4), Gym Meet (2, 3).

VELMA PIKE

Date of Birth—July 3, 1927 Place of Birth—Medford, Mass.

"As full of spirit as the month of May."

As chairman of the first drum majorette's team at Needham Senior High, "Bunny" really did a swell job. She loves sports, especially skating, and her favorite subject is music and art appreciation. Next year she plans either to go to college or to be a Cadet Nurse—after which she wants to become an airline hostess.

Basketball (2, 3, 4), Softball (2, 3, 4), Apparatus (2, 3, 4), Leaders' Club (2, 4) Senior Play Usher (4), Junior Prom Decoration Com. (3), Senior Prom Decoration Com. (4), Modern Dancing (4), Drum Majorette (4), Tumbling (2, 3, 4).

VIRGINIA ELIZABETH POWELL

Date of Birth—June 2, 1927 Place of Birth—Newton, Mass.

"I will paint ye the path of a virtuous and noble education."

"Ginny" has shown marvelous acting and singing ability through her various performances starting with the Junior High Operetta and working up through High School, in a progression of homeroom plays, special assemblies, Operetta, and the Senior Play. Maybe she picks up her amazingly extensive vocabulary from the scripts. "Ginny" is going on to study pyschiatry.

Glee Club (2, 3, 4), Library Club (3, 4), Junior Prom Decoration Committee (3), Advocate (4), Operetta (3), Senior Play (4).

JOHN C. POWERS

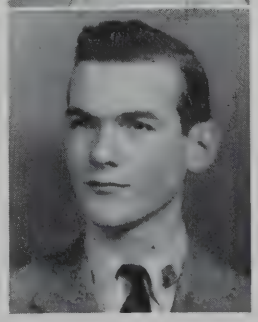

Date of Birth—September 3, 1928 Place of Birth—Cambridge, Mass.

"The living voice is that which sways the soul."

We have been justly proud of John the many times that he has represented our school in debates and radio programs. Politics is his chosen vocation, and John plans to go to Yale next year, and from there to Harvard Law School. His fine work on the Student Council will certainly be remembered for a long time.

Student Council, Senior Play.

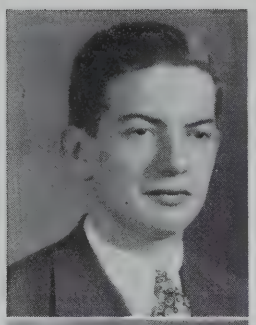

STANLEY WARREN POWERS

Date of Birth—June 19, 1927 Place of Birth—Worcester, Mass.

"A good reputation is more valuable than money."

You don't hear "Stan" very much, but you can always rely on the accuracy of what he does say. He is an efficient worker at one of our local stores and can always be seen with his namesake, but no relation, John. "Stan" will enter the Navy in June.

Home Room Treasurer (2), Junior Prom Committee (3).

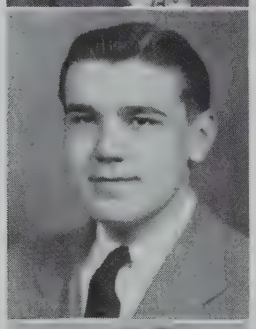

ALEXANDER PROHODSKI

Date of Birth—May 23, 1927 Place of Birth—Newton, Mass.

"I hate scarce smiles;
I love laughing."

"Puppa", our class Costello, is a rotund, happy-go-lucky sort of person. His jovial grin and absurd sense of humor have earned him his reputation as a first class wit. He loves hockey and has a marvelous singing voice as well. Although the service will claim him soon, he'll make it just another gay adventure.

Golf (3, 4), Glee Club (3, 4), Homeroom President (2), Homeroom Vice President (4).

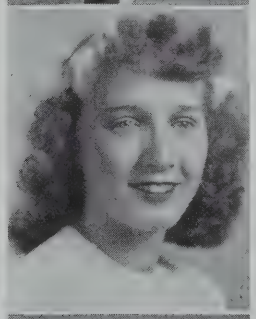

BETTY MARGUERITE RAMEY

Date of Birth—October 17, 1927 Place of Birth—Needham, Mass.

"Yet when was beauty ever held more rare
than simple heart and maiden modesty."

Betty is dependable, industrious, and capable. All through her school days she has managed to keep her name on the honor roll as well as take an active part in all sports. She has been a member of the band for all three years. Aside from all her activities, Betty is one of the cleverest and friendliest girls in our class.

Home Room Officer (3), Student Council (3), Leaders' Club (2, 3, 4), Band (2, 3, 4), Junior Prom Committee, Senior Prom Committee, Senior Play, Class Day Usher (3), Basketball (3, 4).

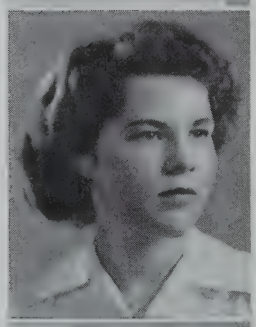

HAZEL LOUISE RHOADES

Date of Birth—September 1, 1927 Place of Birth—Bridgewater, Mass.

"Fine art is that in which the hand, the head, and the heart
go together."

Louise's heart is set on becoming a great pianist and composer. We can easily see that this will be possible, because she plays the cello and the drums as well as the piano, thus demonstrating her musical ability. She is going to college next year where she will major in music.

Glee Club (3, 4), Orchestra (3, 4), Band (4), Senior Prom Decoration Committee, Senior Play.

DIANA RICCIARDELLI

Date of Birth—July 22, 1927 Place of Birth—Needham, Mass.

"Hope to see you soon
Is the theme of her favorite tune"

Although not noisy, Di has plenty of friends who can testify to her being an interesting gal. She doesn't have much time to herself as she works at the Ace Leather Company after school and does war work in the summer. Next year she plans to attend the Academy Moderne and after that become a secretary.

Leaders' Club (3), Basketball (2).

JAMES H. RICE

Date of Birth—November 12, 1927 Place of Birth—Boston, Mass.

"Happy am I, from care I'm free;
Why aren't they all as contented as me?"

The 8:15 bell! And Jim's legging it across the field in the attempt to be on time. His clothes and smooth manners have made him a number one dream-man among the ladies, and his accuracy with a rifle and a tennis racket are the envy of many of his own sex. After graduation he wants to enter college.

Tennis (2, 3, 4), S.A.A. Committee (4), Student Council (4), Homeroom Treasurer (2, 3), Homeroom President (4), Senior Play (4), Senior Prom Ticket Committee (4), Junior Prom Decoration Committee (3).

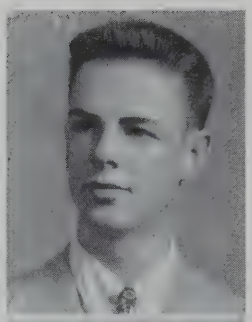

MARILYN L. RICKER

Date of Birth—May 8, 1926 Place of Birth—Belmont, Mass.

"A girl who quietly winds her way,
And does her duty day by day."

Although somewhat quieter than most of our class, Marilyn has been very active in sports. As goalie of our hockey team in the fall, she did a grand job. Besides being an athlete, Marilyn likes to listen to popular music. Marilyn plans to begin training as a nurse next year.

Sophomore Home Room Play, Junior Prom Committee, Senior Prom Committee, Basketball (2), Hockey (3, 4), Senior Play Committee.

LINDSAY RUSSELL

Date of Birth—August 25, 1927 Place of Birth—Boston, Mass.

". . . and still the wonder grew,
That one small head could carry all he knew."

Sole radio ham of our class and savior of many a confused chemistry and physics student—who—Lin, of course. If you need a helping hand or cheery smile, see L. Russell, Esq. This year he was one of the three hundred to receive honorable mention in the national search for science talent. Next year he plans to enter M.I.T. and study to become a radio engineer.

Football Manager (2, 3, 4), Home Room Officer (2, 4), Home Room Pres. (3), Student Council (4), Lighting and Sound Director—Senior Play (4).

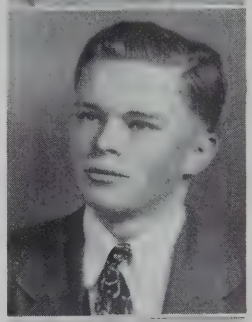

MARY JANE SCOTT

Date of Birth—July 7, 1927 Place of Birth—Needham Heights, Mass.

"A creature men worship and adore."

Petite and vivacious "Scottie" has many accomplishments. She jitterbugs like a professional and is an expert on roller-skates. Many girls envy her tiny figure and cute clothes, too. She hasn't decided where she'll put all that energy next year, but she'll be a lively addition anywhere.

Senior Play Usher.

MARGUERITE PHYLLIS SEARLES

Date of Birth—May 10, 1927 Place of Birth—Lynn, Mass.

"A daughter of the gods, divinely tall, and most divinely fair."

Young people are always wondering what they can do to be patriotic; Marguerite has found the answer in her Red Cross and USO work. Don't let her catch you off guard as she is also a camera enthusiast. Although she doesn't make any noise about it, Marguerite is going to join the Cadet Nurse Corps after graduation.

BARBARA LOUISE SMART

Date of Birth—September 16, 1927 Place of Birth—Boston, Mass.

"A true friend to the true"

Do you see that little Senior with the snappy clothes walking down the corridor? That's none other than Barbie. Through her talent in the Senior Play, we are sure that she will go places at Emerson. Although the Army takes people far away, we know a certain soldier who thinks as much of her as we do.

Glee Club (2, 3, 4), Senior Play (4), Operetta (3), Hockey (2), Senior Prom Committee (4), Junior Prom Committee (3), Cheerleader (4).

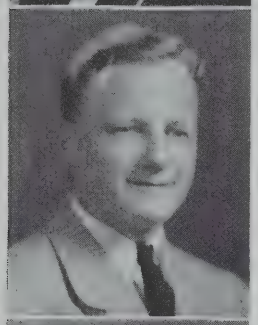

RICHARD SMITH

Date of Birth—December 28, 1927 Place of Birth -Boston, Mass.

"When joy and duty clash,
Let duty go to smash."

These Smith twins are dreadfully confusing. They're so nearly identical only the keenest eye can tell them apart, and, to complicate matters, they both drive trucks at Morgan's. But if you get to know them you'll find Dick is the one you hear from most often and the one who was lured to the Junior Prom.

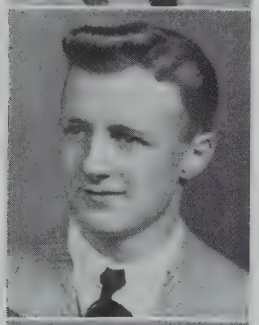

ROBERT SMITH

Date of Birth—December 28, 1927 Place of Birth—Boston, Mass.

"Am I my brother's keeper?"

Probably the reason Bob is quieter than Dick is that he feels the responsibility of an elder brother. You see, he's older by five minutes and, therefore, feels the dignity of his seniority. Close inspection proves that he is taller, too, and there's a difference in their grins. Now can you keep them straight?

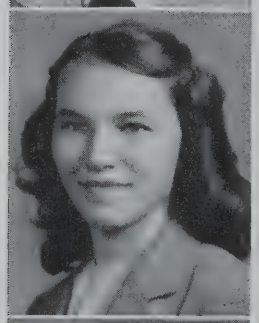

BERTHA SYJATZ

Date of Birth—November 1, 1927 Place of Birth—Roxbury, Mass.

"Quiet persons are welcome everywhere."

"Bert" does have trouble with her name but once the teachers get it straight, they have no trouble remembering it, for Bert is one who gets along well on her own. In her quiet manner she will surely get ahead of her class at Fisher School, after which she wants to be a medical secretary.

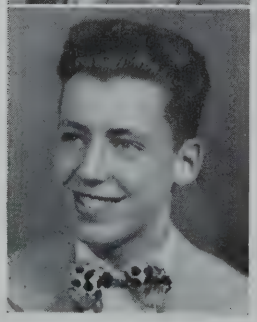

EDWARD M. SYKES

Date of Birth—May 3, 1928 Place of Birth—Waterbury, Conn.

"I have never seen anything in the world
Worth getting angry about."

Eddie's smooth clothes and good looks have made him one of the most popular boys in our class. If he isn't with Bill or Dave, you can find him behind the cage at the Heights Post Office where he's been working most of this year. When he leaves to enter the business school at B.U., we will all miss him, and no doubt the undergraduates will too.

Football (2, 4), Golf (2, 3, 4), Basketball (3), Cheerleader (4), Junior Prom Committee (3), Senior Play, S.A.A. Dance Committee (2), Sophomore Prom Committee (2).

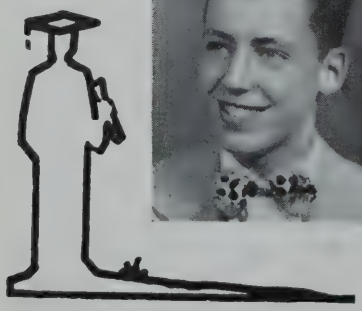

RICHARD TAMM

Date of Birth—March 21, 1927 Place of Birth—Chicago, Illinois

"Doubt whom you will, but never yourself."

Dick has been an active member of the football team for all three years and has shown great ability in both track and basketball. His blond good looks are greatly admired by many underclassmen, too. When Uncle Sam asked for postmen for the Christmas rush, he quickly responded. With so many different talents we're sure he won't have any trouble reaching the top in whatever he does.

Basketball (2, 3, 4), Football (2, 3, 4), Track (2, 3, 4), Senior Play (4), Sophomore Hop Committee (2), Junior Prom Committee (3), Senior Prom Committee (4).

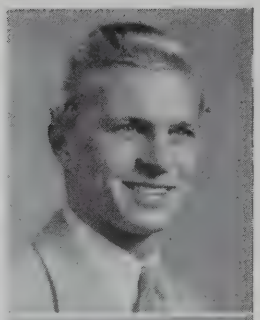

WILLIAM M. R. TOCCI

Date of Birth—August 15, 1927 Place of Birth—Hyde Park, Mass.

"No handsome man is ever poor."

All through High, Bill has been an outstanding addition to the football team. He has enlightened many a class with his humor, and wit, and broken many a heart with his looks. He can be seen constantly in the company of Eddie and Dave. When this issue comes out Bill will probably have left us for some branch of the service.

Track (3), Football (2, 3, 4).

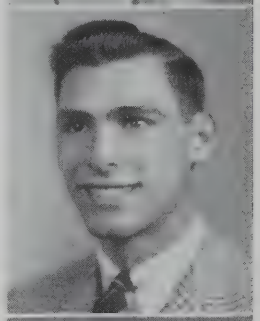

PATRICIA ANN TONIS

Date of Birth—August 18, 1927 Place of Birth—Portsmouth, N.H.

"Her pencil drew whate'er her soul designed"

Pat won't own up to any particular ambitions, but we think her future career lies in her artistic abilities which she has shown on decoration committees and the Advocate. She also made a cute and peppy cheerleader last fall. She plans to go to Colby Junior College next year.

Glee Club (2), Basketball (2, 3, 4), Field Hockey (3, 4), Junior Prom Decoration Committee, Senior Prom Decoration Committee, S.A.A. Dance Committee (4), Graduation Usher (3), Senior Play (4), Cheerleader (4), Leaders' Club (4), Advocate (3, 4), Softball (3), Apparatus (3).

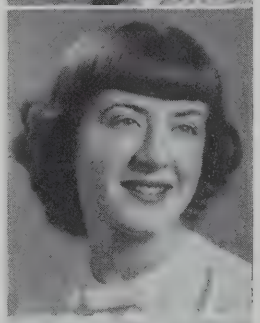

EDMUND HENRY VARA

Date of Birth —June 16, 1926 Place of Birth—Wellesley Hills, Mass.

"What thou wilt,
Thou shalt rather enforce it with thy smile,
Than hew to't with thy sword."

Our tall, dark, and handsome football co-captain has been missed a great deal since he left for the Air Corps early this year. His prowess in football, baseball, and basketball has gained him a reputation as a worthy opponent for rival teams. This reputation will carry over into his new career against deadlier rivals.

Football (2, 3, 4), Basketball (2, 3), Home Room Officer (2, 3, 4), Student Council (4), Baseball (2, 3).

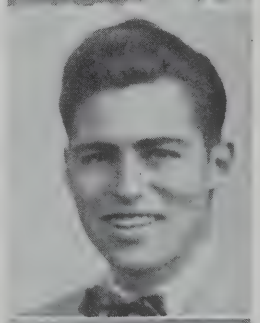

ANITA BEDELL VINCENT

Date of Birth—April 23, 1927 Place of Birth—Newton, Mass.

"Her hands on the ivory keys strayed in fitful fantasy."

Besides being an excellent musician, Nita has kept on the honor roll. She'll never forget those after-school lab periods when she and Al labored tediously—along with the rest of chem A and B. She doesn't know what college she'll attend but you may be sure that there will be music wherever she goes.

Basketball (2), Glee Club (2, 3, 4), Publicity Committee, Junior and Senior Proms, Band (2, 3, 4), Orchestra (2, 3, 4), S.A.A. Dance Committee (3), Advocate (3).

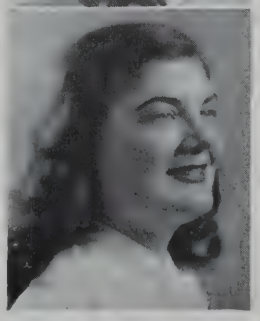

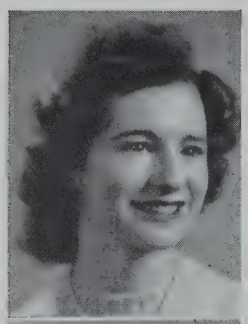

PRISCILLA M. WILKINSON

Date of Birth—November 12, 1927 Place of Birth—Boston, Mass.

"A laughing curly-headed tease."

"Cilla" is another one of the girls who are headed for junior college. Her cute smile and famous charm bracelet (her hobby, by the way) have been her identifications and she'll never forget "cheering on those freezing Saturdays." Westbrook's the name of the Junior College and she wants to be a private secretary.

Hockey (2), Glee Club (2, 3), Junior Prom Decoration Committee, Senior Prom Decoration Committee, Senior Play, Graduation Usher (3), Usher at Operetta (3), Cheerleader (4), Advocate (4).

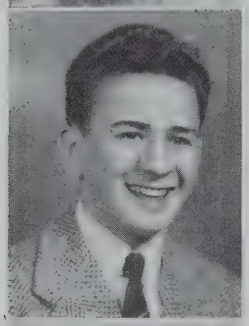

ROBERT WILSON

Date of Birth—July 9, 1927 Place of Birth—Norwood, Mass.

"I am wealthy in my friends."

It is a lucky thing for us that "Willie" has both brains and a sense of humor. He falls back on that wit of his when many of us befuddled disciples of learning apply to him for aid. So far his love game is on the tennis court, but some day he'll play that game outside the courts. It's a toss up which will claim him first—Dartmouth or Uncle Sam.

Tennis (2, 3, 4), Senior Play (4), Junior Ticket Committee (3), Senior Prom Ticket Committee (4), Home Room Officer (2, 3, 4).

BEVERLY JUNE WINCHELL

Date of Birth—October 5, 1927 Place of Birth—Needham, Mass.

"O lovely eye of azure"

"Bevey" is that well-known Senior behind Kinne's soda fountain. We hear she has lots of fun with Velma and Claire. Her good work and friendly manner in the library are appreciated by everyone. She studies philosophy in her spare time which ought to help both her and her patients when and if she goes into the Cadet Nurse Corps.

Glee Club (2, 3, 4), Library Club (3, 4), Senior Prom Committee (4).

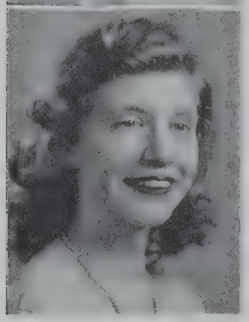

LILLIAN WRIGHT

Date of Birth—March 8, 1928 Place of Birth—Roxbury, Mass.

"There is no difficulty to him that wills."

Heavens! Here's a girl that *loves* languages! Her ambition is to be a language teacher! (With all those good marks in languages she can't help being an asset to any teaching staff.) But although her main interest lies in etymology she loves to ski and play the piano. Bertha and Marie and Lillian are never without something intriguing to do.

GEORGE FERN

Date of Birth—January 25, 1927 Place of Birth—Newton, Mass.

"The blush is beautiful but it is sometimes inconvenient."

"Biff" gave us a hilarious (and quite natural) character portrayal of the chem student in the Senior Play. His good nature and flashy clothes have earned him a reputation at school, and his long hours of labor at the First National label him as a hard worker and a swell person. He is now in the Naval Reserve and will become an Aviation Radioman.

Glee Club (3, 4), Operetta (3), Senior Play.

JAMES M. GRANGER

Date of Birth—July 25, 1926 Place of Birth—Boston, Mass.

"Still waters run deep."

Jimmy joined us in his junior year, coming here from Potsdam, N. Y. Although he didn't participate in sports at N.H.S., he was active in basketball, football, hockey, and baseball in New York. Jimmy received his diploma and left school on December 23. Since that time he has been attending a printers' school in Watertown. May you have much success in the future, Jimmy.

AUTOGRAPHS

I'M BETWIXT AND BETWEEN

Last year's babies are grown up now and their second year in the Needham High School has been a very successful one. The Junior Class has taken part in many activities during the year. The Christmas play, presented by some of the Juniors, was a great success. In the field of sports Henry Hersey, Dick Vara, George Geyer, and Bob Stockel all received first team letters in football. Henry Hersey, Robert Smith, and Willie Payson contributed much to the Hockey team, and Joe Wallace was made goalie on the second team of the All Stars'.

The girls of the Junior Class held up their end in athletics too. Nan Tennent, Ann Johnson, and Gloria Tocci proved valuable to the girls' hockey team, making many a goal during the season. The Juniors also helped out the basketball team with their contribution of Nancy Ardiff, Dale Barraclough, and others who proved a valuable asset during tough games. The athletic ability of the girls was also demonstrated in the field of tennis where their able playing led to victory.

The biggest undertaking of the year was the Junior Prom. This year the Prom presented a new feature, a girl vocalist. Every one attending had a enjoyable evening.

The ADVOCATE Staff wishes the Junior Class the best of luck; and may their Senior year be the most successful of all.

JUNIOR CLASS OFFICERS
Back row: Pres. Henry Hersey, Vice-Pres. Arthur Coughlan, Treas. Will Rodgers.
Front row: Sec. Nan Tennent.

RIDE, TENDERFOOT, RIDE

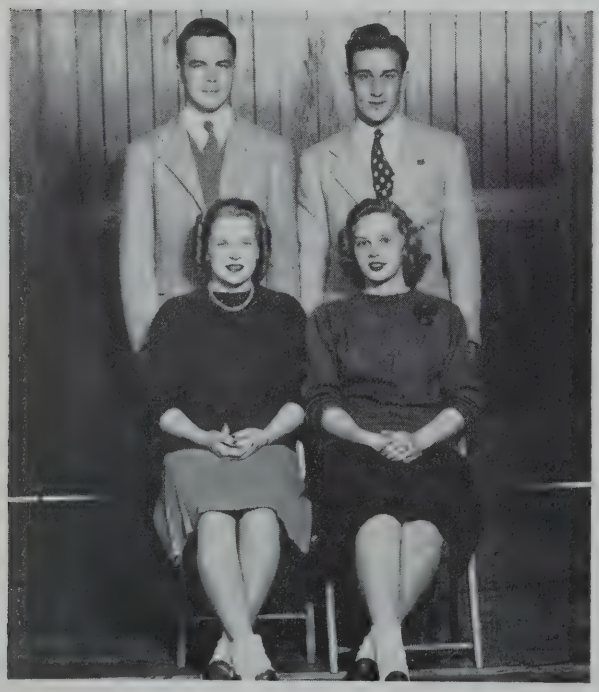

SOPHOMORE CLASS OFFICERS
Back row: Pres. George Gardes, Vice-Pres. Elmo Orciani.
Front row: Sec. Margaret Praetsch, Treas. Natahlie Downs.

Last September saw many new boys and girls wending their way hesitatingly up the hill to Needham High. After noticing their dazed and nervous manner, we decided that they were the members of the entering sophomore class. They will never forget the first few formidable days they spent in getting adjusted to Life in the High School. Mysteries such as teachers, lockers, upper-classmen, stairway systems, third floor odors, were soon solved; and the foggy clouds of mad confusion floated away.

They can well be proud of their class contribution to athletics. The football team wonders what it would have done without the excellent playing that George Gardes, "Rock" Thomas, Elmo Orciani and the rest of the Sophomore football boys gave. Both the wrestling team and the basketball team welcomed such able players as Jack Wert, "Olly" Fader, and "Tucky" Robes.

The class's prowess in athletics carried over into girls' sports. Such girls as Sally Gates and Loretta Pippo proved their invaluable playing in field hockey. In basketball "Ellie" Hasenfus, "Dotty" Haffey and their team mates tossed the ball through the net to many a win.

They won't admit it, but the Sophomores find the High School not so terrorizing as they expected it to be. However, they're looking forward to discarding their teething rings and becoming Junior molars.

WHISTLE WHILE YOU WORK

THEY ALSO SERVE

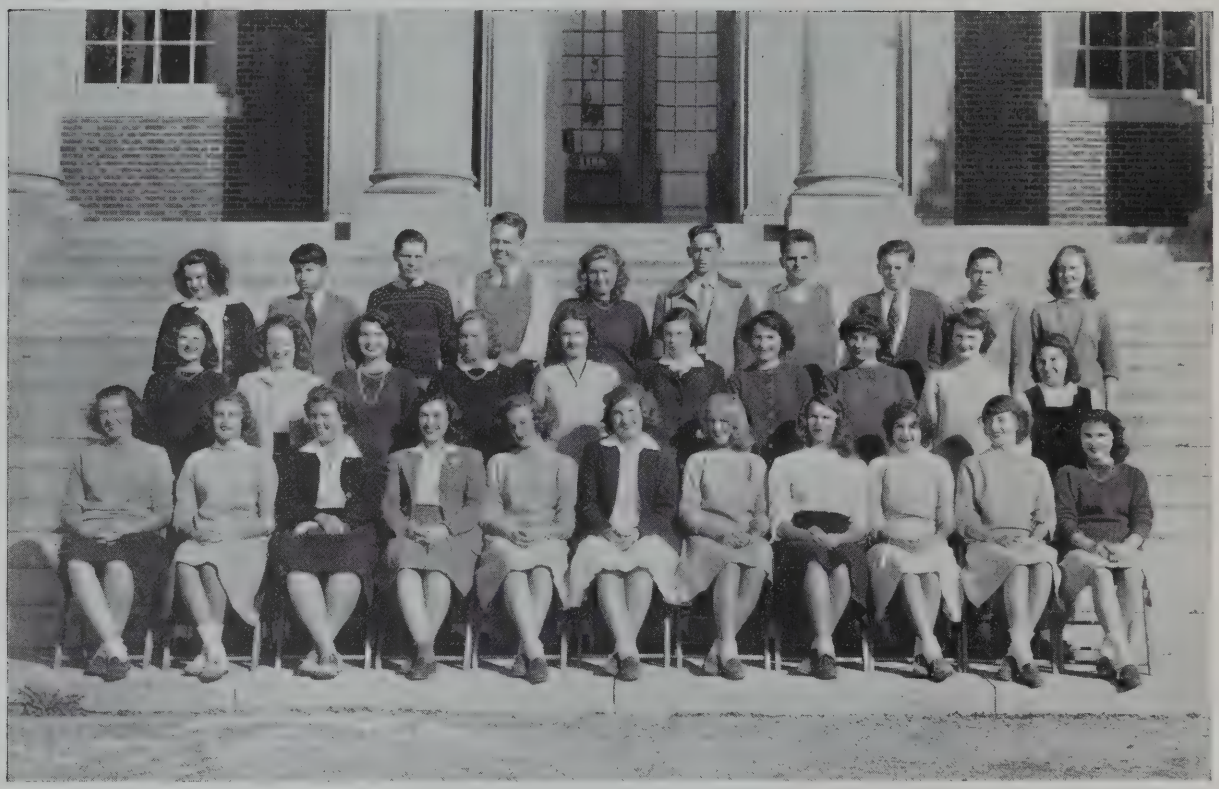

Front row: J. O'Connor, J. Brockett, V. Powell, E. Macy, D. Neal, A. Stevenson, M. Worth, J. Bond, P. Wilkinson, P. Tonis, B. Morse.

Second row: B. Biggart, J. Anderson, J. Lembree, D. Barraclough, D. MacDonald, J. Tonner, P. Kuhn, B. Parker, N. Colwell, P. MacEachern.

Back row: J. McLaughlin, S. Breda, J. Cook, D. MacIntosh, M. Parker, R. Goldsberry, D. Alden, L. Russell, C. Lovejoy, J. Hamilton.

Making the Deadline

Groan! "How're we ever gonna get everything written and to the printer's on time!!" — If you've ever stumbled by chance into 207 some Friday morning during organization period, that bewailing utterance will no doubt strike a familiar note. You probably haven't heard it more than a hundred times—it just seems that way.

Well, anyhow, it appears that in spite of the many war-time difficulties, we of the ADVOCATE staff have miraculously waded through them all and come out on top. The hard work of the business board in collecting a great number of ads should especially be commended.

And did you put off doing your write-ups until the last night before the last day, staying up to all hours of the morning looking for quotations, dragging wearily through the next day, only to find out later that someone else had the same ideas to say nothing of the same quotations? Ah, well, such is the life of the illustrious staff writer. We hope you appreciate us—we do!

Front row: N. Downs, M. Praetsch, A. McElroy, C. deVarennes (Vice-Pres.), J. Gracey (Pres.), M. Worth (Sec.), J. Anderson, E. Johnson, J. Manganiello.

Second row: Mr. Benton (Advisor), R. Bassett, L. Russell, E. Orciani, J. Tonner, D. Brereton, A. Harris, J. Bond, A. Langstroth, W. Rodgers, A. Remington, C. Sherman, Miss Currie (Advisor).

Back row: G. Gardes, H. Hersey, A. Coughlan, E. Wainwright, J. Powers, W. Attridge, R. Vara, F. Page, J. Rice, J. Buckley, J. Wert.

STUDENT COUNCIL

Zowie! aptly describes the way the Student Council has started the ball rolling this year. Much of the credit goes to Jimmy Gracey, who as President of this praiseworthy organization has succeeded in arousing considerable enthusiasm both inside and outside of school.

In collecting money for Christmas baskets and infantile paralysis, the S.C. did remarkably well; and securing the volunteer services of over a hundred donors in the recent Blood Donor drive was no drop in the bucket!

And, by the way, have you noticed the hall bulletin board lately? Remember when you had painfully to thread your way through the maze of notices, advertisements, and posters to find what you were looking for—if you ever took that much trouble? Well, the Bulletin Board Committee of the Student Council has remedied that—everything is now in plain sight and distributed under three main headings: Guidance, War Effort, and Notices.

The next big step of the Council will be to advocate and encourage the appropriation of money for a new teen-age Recreation Center in Needham. If this works out and if the students really show that they're enthusiastic about it, we may see the day when our fair town is fairly popping with swimming pools, tennis courts, and the like! Well, we can dream, can't we?

Deliberation

GIVE ME A GOOD BOOK

Front row: D. McCulloch, M. Abbott, N. Tennent, Miss Steele (Advisor), N. Brezowsky (Pres.), I. White (Treas.), B. Titus (Vice-Pres.), J. Lembree, A. Ferguson.

Second row: P. MacEachern, B. Winchell, I. Wlodyka, J. Farmer, V. Powell (Sec.), P. Kuhn, B. Sterl, A. Wilkinson, S. Sanchioni.

The Thinkers

Although we hear comparatively little about the Junior and Senior girls who make up the Library Club, we always find them there when we need help in locating a reference or finding a good book for a book report. The girls have had a varied program this year with Miss Steele as their leader. They have learned of many of the technical processes facing a librarian and also have heard short excerpts from some of the newest books read by Miss Steele.

This year the Library Club voted to pay dues of ten cents a month and purchased some new books to add to the ever-expanding library shelves. Among these were *Anna and the King of Siam* by Margaret Landon, *The Keys of the Kingdom* by A. J. Cronin, and *Another Claudia* by Rose Franken.

The service rendered by these girls is invaluable. We realize how much they contribute to the life of our school if we but stop to think of what a hardship it would be if the library were suddenly closed. The Library Club certainly deserves the sincere thanks of the whole school.

I LOVE A PARADE

Front row: G. Tocci, P. Kennedy, B. Ogden, D. Adams, V. Pike, M. Worth (Pres.), D. McCulloch, D. Neal, P. Tonis, E. Macy, N. Tennent.

Second row: Miss Carroll (advisor), L. Sanborn, J. Andersen, N. Gay, N. Androckovich, P. Kuhn, R. Donati, J. Bond, J. Gardner, J. Brockett, J. O'Connor, A. Stevenson, L. Light, E. Hall, D. Glynn, E. Picariello, R. Ciano.

Back row: M. Hanlon, E. Hasenfus, M. Praetsch, E. Salamone, J. Tonner, S. Gates, J. McIntosh, N. Ardiff, M. Duquette G. Ramey, A. Johnson, D. Haffey, E. Johnson, H. Cox, L. Pippo.

A steady tramp, tramp from the gym can be heard many a Monday. 'Tis no army, but the girls' Leaders' Club going through their commands of "Forward march," "Column left," or "To the rear-march!" The girls are supervised by Miss Margaret E. Carroll, and with her able guidance they have striven for the qualities which are necessary for good leadership. They have worked for poise, ability, and sportsmanship in the physical education department and in the class-room. They have learned how to take over a gym class, take commands, and give commands in marching. The girls have found the proper mode of living for a higher standard of health which is suitable for both themselves and the other girls in school.

In the gym meet on March 23 they presented a very charming old-fashioned cotillion. The girls were dressed in evening clothes, half of them as boys. As an additional contribution to the meet they offered a stirring march which required a difficult tempo and accurate timing. By these evidences one can truly say these girls are worthy of the praise which they receive for their work.

Daily Dozen

STRIKE UP THE BAND

Front row: D. Neal.

Second row: V. Pike, P. Kennedy, M. Brion, R. Alspach, D. McIntosh, M. Cate, J. Gracey, K. Robes, D. Thacker, J. Brion, C. Oakman, J. Tonner, M. Hanlon, D. Adams.

Third row: Mr. Fisher, E. Fader, S. Morash, M. Duquette, B. White, A. Brachman, V. Kline, R. Stockel, A. Vincent, R. Kirmayer, C. Topliffe, D. Hollis, E. Ramey, J. Morris.

Fourth row: D. MacDonald, C. Potter, L. Rhoades, J. Cook, D. Gardner, S. Breda, V. Colwell, F. Page, H. Philbrick, F. Grasso, M. Carter, R. Bailey, E. Semprucci, B. Smart.

Fifth row: J. Brockett, B. Morse, M. Worth, W. Attridge, P. Tonis, R. Partridge, A. Stevenson, P. Wilkinson, J. Bond.

March Militaire

As usual the Band did a swell job this year at the football games. They have given several very good assembly programs, too. Their band night was a great success. With all the good material in the band we know they will go on to great successes next year.

MUSIC MAKERS

Front row: V. Kline, J. Tonner, M. Brion, W. Sims, A. Rhoades, A. Langstroth, J. McLaughlin.
Second row: D. Fisher, Mr. Fisher (Director), J. Linscott, A. Brackman, J. Brion, F. Page, J. Gracey, D. Hollis, T. Gardner, C. Topliffe, M. Carter, A. Vincent, L. Rhoades.

Music For Millions

The orchestra, one of the school's most important organizations, has done a fine job this year under the direction of Mr. Fisher.

Since organization periods have been added, the orchestra has chosen that period on Friday for its rehearsals.

In addition to usual assembly performances, the orchestra has played for the Senior Play, and is planning to play for graduation.

I HEAR AMERICA SINGING

The Boys' Glee Club has met this year organization period on Mondays. They have entertained us well in assembly and were very successful on Palm Sunday in the Memorial Service. Much credit is due them for their hard work.

That practice makes perfect was proved to us this year when the Girls' Glee Club entertained us in Assembly. Organization periods on Monday were busy periods for this group as they prepared for the Palm Sunday program. Mr. Fisher and the girls deserve much credit.

MEMORIES

I'M MAKING BELIEVE

CAST

Howard Brant ..... *Whitney Greene*
Ed Burns ..... *George Fern*
Vic Lewis ..... *Armand Brachman*
Lou Herron ..... *Emily Macy*
Mrs. Spangler ..... *Jane O'Connor*
Anne Purcell ..... *Barbara Smart*
Vivian George ..... *Jean Arey*
Henry Purcell ..... *John Powers*
Phoebe Purcell ..... *Lois Light*
Maude Cory ..... *Virginia Powell*
Prof. Virgil Bean ..... *Richard Brooks*
Dr. Dixon ..... *James Rice*

To the class of '45 go hearty congratulations for their splendid production of "Spring Fever" on December 15, 1944 under the able direction of Mrs. Charles Beale.

The play takes place at Mrs. Spangler's rooming house in an eastern co-ed college the day before Commencement. Howard Brant discovers that he is flunking zoology. When his aunt comes from California to see the exercises, she talks Prof. Bean into giving Howard an extension of time to pass in his paper about slugs.

CONGA LINE

Front row; sitting: D. Alden, L. Russell, R. Wilson, C. de-Varennes, J. Manganiello.

Second row: Mrs. C. Beale, P. Wilkinson, B. Ramey, B. Morse, F. Moore, P. Kennedy, D. Neal, M. Worth.

Third row: P. Tonis, D. MacDonald, J. Gracey, W. Attridge, D. Barrett, C. Potter, P. Kuhn, L. Rhoades.

DANCE WITH A DOLLY

Senior Prom

January thirteenth was a red letter day for the Senior class, when the Senior prom took place in the school gymnasium. A very efficient and highly original decorating committee headed by Pat Tonis magically transformed the gym into a circus ground. Pink elephants cavorted along the walls in company with grinning clowns. Multicolored balloons drifted from the ceiling and over all was the red and white striped effect of the "big top." About sixty-five merry couples danced to the delightful music of Baron Hugo's orchestra.

Junior Prom

On the evening of February 2, 1945, sixty-six couples gathered in the Needham High School gym to attend the annual Junior Prom.

The gym was adorned with blue panels decorated with white snowflakes and the panels were connected with yellow streamers. Two big snowmen were on the walls and white icicles hung from overhead, thus making the room a beautiful winter scene. Barbara Biggart, chairman of the decoration committee, is to be commended for the splendid work she and her committee did.

The most oustanding feature of the evening was Joe Bogart's twelve piece orchestra. Also, there was a charming vocalist who entertained with her singing during the evening.

Refreshments, consisting of ice-cream and cookies, were served by the refreshment committee.

All who attended the Prom had a thoroughly enjoyable time.

Sophomore Hop

The Sophomores had their day April sixth, the date of the traditional Sophomore hop. A large number of the Sophomore class attended this very enjoyable affair, and danced the evening away to the delightful music of "The Music Makers." The gay colored decorations added a pleasant spring-like atmosphere to the occasion. In the latter part of the evening, the usual refreshments of cookies and ice cream were served by members of the refreshment committee.

MY COUNTRY 'TIS OF THEE

BLOOD DONORS
Front row: A. Stevenson.
Second row: J. O'Connor, R. Donati, J. Gardner.

Because of the urgent need for blood plasma during the present crisis, the Needham Senior High School was asked by the Red Cross to attempt a blood donor drive. The student council and the student body undertook the drive, and as a goal it was suggested that each pupil in school enlist at least one blood donor. The drive lasted for four weeks.

As Needham High is thought to be the first school in the country to attempt a blood donor drive, many congratulations have been extended to them for their success. It was the School's second attempt at cooperation with the public, the first being a very successful Christmas Drive.

Because one must be 18 to give blood, only a few of the pupils from High School could do so. They were the following: Marilyn Ricker, Winifred Johnson, Ruth Donati, Janet Gardner, Marion Gray, Dorothy MacDonald, Alice Stevenson, and Jane O'Connor.

Junior Red Cross

The Junior Red Cross under the supervision of Miss Cowdrey meets in her room during organization period on Thursdays and Fridays. It is composed of seventeen members, including Sophomores, Juniors, and Seniors, who are doing a splendid job in making things for our Servicemen to enjoy.

Up to date the Junior Red Cross girls have completed sixteen washcloths, made from discarded Turkish towels; and have knit eighteen thumbless mittens for the boys at Cushing General Hospital in Framingham.

Servicemen—Ex-'45

These boys formerly of the class of 1945 left for the service before the half-year. Although they left too soon to be officially considered members of the class, they remain in our memories of high school days.

RUSSELL DERENZO

Russell is another one of the many Needham boys to join the Maritime Service. He left school early in March to report at Sheepshead Bay, New York. There he learned all the intricate mysteries of becoming a seaman.

RALPH VELMURE FEEMAN

Ralph, known for his broad shoulders and ready smile, left us for the Navy last November. He reported to Sampson Naval Training Station for his "boot" training. After the usual six weeks he came home for several days. Then he reported to Davisville, Rhode Island, where he became a member of the famous "Sea-bees."

JOHN ERNEST GOODWIN

John left February for Fort Banks, expecting to go into the army. But Chance stepped in and he was sent to the Sampson Naval Training Station for his "boot" training. After becoming a Seaman 2/c, John hopes to become an aircrew man.

JUST BEFORE THE BATTLE

GIVE US SOME MEN

Front row, left to right: R. Fowler, W. Tocci, J. Crosscup, R. Stockel, R. Tamm, D. Barrett, E. Vara, C. deVarennes, D. Carman, S. Smith, H. Hersey.

Second row: Coach Beck, G. Gardes, F. Flood, A. Borgatti, R. Vara, R. Bleakney, A. Batson, R. Mancini, G. Geyer, E. Sykes, T. Crossman, L. Gerry, Coach Holt.

Third row: L. Russell (Mgr.), J. Gibson (Mgr.), R. Thomas, W. Upham, R. Brunton, O. Fader, E. Orciani, J. Buckley, R. Orr, C. Sherman, N. Keith, G. Tiffany (Mgr.), R. Bullard (Mgr.)

The football team had a very successful season, winning five, tying one, and losing three games. Again the Blue and White started with a new coach in Mr. Beck. The first game with Norwood could easily have gone in our favor. The next week they roared back to beat an aggressive Stoughton team 13 to 0. In the next game with Concord the team made a very impressive showing in beating Concord 13 to 6. The game with Dedham, which drew one of the biggest crowds of the year, was one of the most thrilling put on by the team even though Needham was on the short end of a 14 to 0 score. After suffering two straight defeats, Natick 20 to 0 and Walpole 7 to 0, the Blue and White came back to defeat Johnson High of North Andover 35 to 0, Lexington 14 to 0, and Wellesley 13 to 7. The team suffered much with casualties this year when we lost Dave Barrett, Henry Hersey, and Charley deVarennes midway in the season.

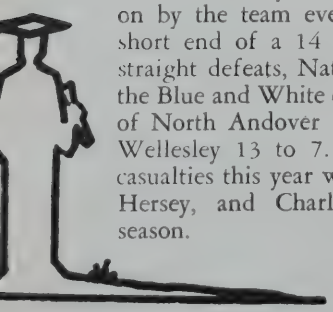

SCORES

Needham	0	Norwood	0
Needham	13	Stoughton	0
Needham	13	Concord	6
Needham	0	Dedham	14
Needham	0	Natick	20
Needham	0	Walpole	7
Needham	35	Johnson	0
Needham	14	Lexington	0
Needham	13	Wellesley	7

LETTERMEN

Robert Fowler
Richard Vara
George Gardes
Sandy Smith
Eddy Vara, Co-Capt.
Jack Crosscup
Richard Tamm
Charley deVarennes, Co-Capt.
Donald Carman
Bill Tocci
Henry Hersey
Robert Goldsberry
David Barrett
Richard Thomas
George Geyer
Elmo Orciani
Frank Flood
Bob Stockel
Lindsay Russell, Mgr.

RING AROUND THE BASKETBALL

Top row: T. Nye (Mgr.), S. Breda, N. Lowe, H. Nehrling, A. Coughlan, R. Moulton, R. Bullard, R. Scott, Mr. Beck (Coach).

First row: R. Hodgdon, C. Jacobson, D. Hollis, D. Carman, Capt. R. Tamm, J. Gracey, C. Campbell.

The basketball season was curtailed by three games due to the storms just before the February vacation. The team won four and lost six, but with a little luck might easily have broken even as it lost a heart-breaking two pointer to Walpole. We upset Natick, which lost only two games during the season, on a last minute basket by Captain "Brud" Carman and came out victorious in the traditional clash with Wellesley. The high spot of the season came when we defeated Dedham, a leading team in this section, by a ten point margin, after bowing to them at home. "Chuck" Jacobson and Captain Carman were the high scorers. Dick Tamm, "Soupy" Campbell, Don Hollis, and Jim Gracey, who rounded out the first six, played fine games all season. Mr. Beck has done a fine job in his first year as coach at Needham, considering the fact that the Seniors have played under three different coaches while in high school.

SCORES

Needham	19	Milton Academy	51
Needham	21	Walpole	19
Needham	27	Natick	25
Needham	22	Dedham	44
Needham	33	Natick	44
Needham	40	Norwood	53
Needham	23	Wellesley	21
Needham	22	Norwood	26
Needham	34	Walpole	36
Needham	38	Dedham	28

LETTERMEN

1st Team	*2nd Team*
Donald Carman, Capt.	Sante Breda
Richard Tamm	Arthur Coughlan
Donal Hollis	Anthony Morganti
Cameron Campbell	Roger Moulton
Charles Jacobson	Herbert Nehrling
James Gracey	Kenneth Robes
Robert Hodgdon	Richard Scott
Thomas Nye, Manager	

SILVER SKATES

Top row: Mr. Pelletier (Coach), C. Sherman, G. Gardes, R. Jerome, J. Wallace, R. Bailey, A. Remington, R. Thomas, E. Gardner (Manager).

First row: W. Payson, F. Bell, H. Hersey, C. de Varennes, Co-Capt. L. Hewett, F. Flood, R. Shepardson.

Again this season the hockey team put up a very good showing. The Blue and White only dropped four games, those being to Walpole and Norwood twice. The team ended up in a three way tie for third place. The most impressive games were played against Walpole and Wellesley, the two top teams in the league. The second game with Wellesley was one of the best games played in the Arena this year. In the game with Watertown a longstanding jinx was broken to the tune of 3 to 2.

The first line was made up of Charley deVarennes, Lin Hewitt, and Frankie Bell, while the defense was ably handled by Sandy Smith, Henry Hersey and alternate Joe Ricci. Joe Wallace did excellent work in the goal. Charley and Sandy made the first all-star team; and Henry, Lin, "Ding", and Joe Wallace placed on the seconds.

SCORES

Needham	3	B. C. High	2
Needham	1	Wellesley	1
Needham	2	Walpole	3
Needham	3	Watertown	2
Needham	3	Waltham	0
Needham	4	Framingham	2
Needham	0	Norwood	1
Needham	2	Wellesley	2
Needham	0	Walpole	3
Needham	2	Norwood	3

LETTERMEN

Charles deVarennes, Co-Capt.
Sandy Smith, Co-Capt.
Frank Bell
Linwood Hewett
Henry Hersey
Joseph Wallace
Frank Flood
Willard Payson
Robert Smith
Ralph Bailey
Joseph Ricci

Off Side

"Have you heard the one about —?"

Hip! Hip! let's go!

The Tribe of Ben

Blitz Boys

TAKE ME OUT TO THE BALL GAME

Tow row: C. Roman, D. Thomas, J. Harney, R. Mancini, W. Attridge, R. Blackington, F. Harney, H. Nehrling, C. Jacobson.

Middle row: H. March (Mgr.) D. Thomas, R. Shepardson, C. Sherman, E. Orciani, R. Orr, R. Jerome, R. Vincent, R. Scott, H. Hersey, R. Kirmayer, Mr. Small (Coach).

Bottom row: W. Payson, R. Bassett, G. Geyer, J. Gracey, F. Bell, R. Anderson, K. Gehling.

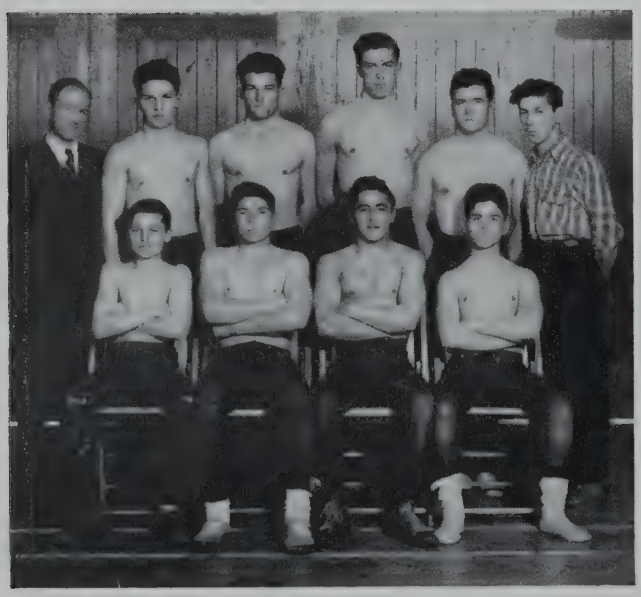

WRESTLING

Top row: Mr. Frost, R. Orr, R. Stockel, G. Geyer, A. Lannigan.

First row: M. Kaye, O. Fader, J. Manganiello, J. Wert.

The Baseball squad will be composed almost entirely of underclassmen as many of the Seniors back from last year's team will have entered the service, by the time the season opens. Sandy Smith, Charley deVarennes, Ed Vara, Lin Hewett, and "Brud" Carman all would have played. The team should be a good fielding club, and if the boys can develop some power behind the plate, the Blue and White can spring quite a few surprises before the season is over.

Coaches have not yet been obtained for the track or golf teams, but both sports are trying to continue. Several lettermen are returning from last year's track team, but it needs some bolstering in the field events. The golf team, too, has the advantage of returning lettermen. The entire first string tennis team is returning and with the experience gained last year, they should have a very successful season.

IT'S LOVE, LOVE, LOVE

TENNIS

Top row: S. Breda, D. Hollis, K. Robes, A. Brachman, Mr. Pollard (Coach).
Bottom row: R. Wilson, C. Campbell, J. Rice.

TRACK

Top row: O. Fader, R. Keith, J. Brion, B. Lent, T. Crossman, R. Canning, G. Gardes, T. Brady, A. Remington.

Bottom row: R. Brunton, G. Topliffe, A. Coughlan, R. Vara, G. Skinner, J. Buckley, J. Linscott.

DE CAMPTOWN RACES

GOLF

Top row: A. Schmalz, R. Smith, R. Partridge, R. Smith, A. Lannigan.
Bottom row: E. Sykes, R. Anderson, J. Manganiello, A. Prohodski.

TEE FOR TWO

AMAZONS

Front row, left to right: A. Johnson, N. Ardiff, M. Worth, A. Stevenson, N. Androckovich (Captain), M. Ricker, D. Neal, D. Barraclough, N. Tennent, A. Martin, J. Bond.

Second row: Miss Carroll, L. Pippo, P. Kennedy, E. Johnson, J. Donald, P. Richmond, E. Macy, J. Brockett, P. Tonis, D. Glynn, E. Hall.

Back row: S. Gates, D. Haffey, V. Kaye, N. Gay, D. Whitney, M. Abbott.

Field Hockey is one of the girls' major sports during their high school years. This year there were many good players out for hockey, representing all three classes. As far as actually winning games, the girls were not too successful.

The varsity team, with Nellie Androckovich as captain, won only its first game, with its arch rival, Wellesley. The girls continued to do their best, throughout the rest of the games, but didn't seem to be able to get the edge over their opponent, although at no time did the opposing team run away with the game.

The second team did some grand work and really showed its spirit, although the scores did not seem to favor Needham. There are many Sophomores and Juniors on the second team who are very excellent material for next year's varsity, which should be a peppy team.

Regardless of how many games were won or lost, all of the girls learned a great deal about hockey and displayed an excellent spirit of sportsmanship. We know the Seniors will always remember, long after they graduate, the pignuts, apples, and jolly bus-rides which accompanied the hockey season.

First Team Letters

Nellie Androckovich, *Captain*
Nancy Ardiff
Dale Barraclough
Jane Bond
Jeanne Brockett
Ann Johnson
Phyllis Kennedy
Emily Macy
Alice Martin
Dorcas Neal
Pamela Richmond
Marilyn Ricker
Alice Stevenson
Nan Tennent
Gloria Tocci
Patricia Tonis
Martha Worth

FEMALE WARRIORS

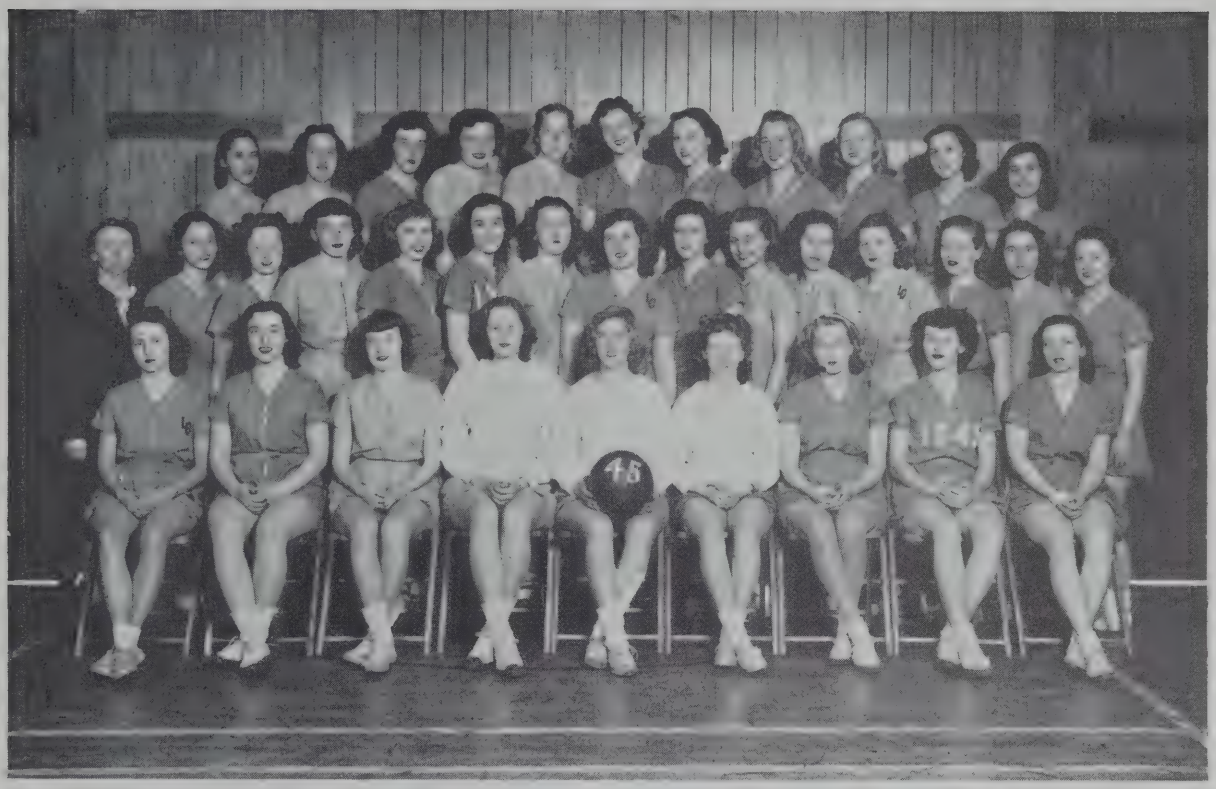

Front row, left to right: P. Kennedy, E. Macy, P. Tonis, N. Ardiff (Junior Captain), M. Worth (Senior Captain), E. Hasenfus (Sophomore Captain), B. Ramey, V. Pike, D. Adams.

Second row: Miss Carroll, R. Chiappisi, J. Anderson, M. Mason, G. Ramey, M. Duquette, J. O'Connor, A. Stevenson, J. McIntosh, E. Castano, D. Haffey, N. Gay, D. Glynn, A. Martin, N. Tennent.

Third Row: P. Richmond, M. L. Hanlon, E. Johnson, S. Dodge, L. Gartner, S. Gates, N. Battles, G. Goepfert, P. Craft, H. Cox, L. Pippo.

This has been only a fair year for our girls' basketball teams, although the Sophomores have had an unbeaten, untied season. In first and second team games with Westwood we won the first team game and in a similar set-up with a new opponent Waltham, we won the second team game.

The Seniors, hampered by lack of practice, for feited all their games. Their first game, with Wellesley, was the closest. The score had see-sawed between the two teams until, with only a minute and a half left in the last half, Needham surged one point ahead. Everybody thought the game was ours, until with seconds to go, Wellesley sank a basket to triumph.

The Juniors fared a little better, losing two games and tying the return game with Wellesley. In this last they started out well but Wellesley inched up until the onlookers were brought to the jumping up and down point. It was very close in the final minutes, each team shooting for baskets to no avail. Several times a Wellesley girl had a clear field but repeatedly failed to score until she finally made a basket to tie the score.

The Sophomores, led by Ellie Hasenfus, have had a victorious season, shaming both Juniors and Seniors. Their victories over Wellesley were decisive, but Lady Luck won the Newton game. Needham had a four basket lead at the half but the score was balancing precariously in the closing minutes. Newton surged ahead twice but had fallen back, when it seemed as if a basket had tied the game just as the whistle blew. But the referee announced the last basket had been made after the whistle, which greatly relieved the Needham girls.

OH, YOU BEAUTIFUL GALS

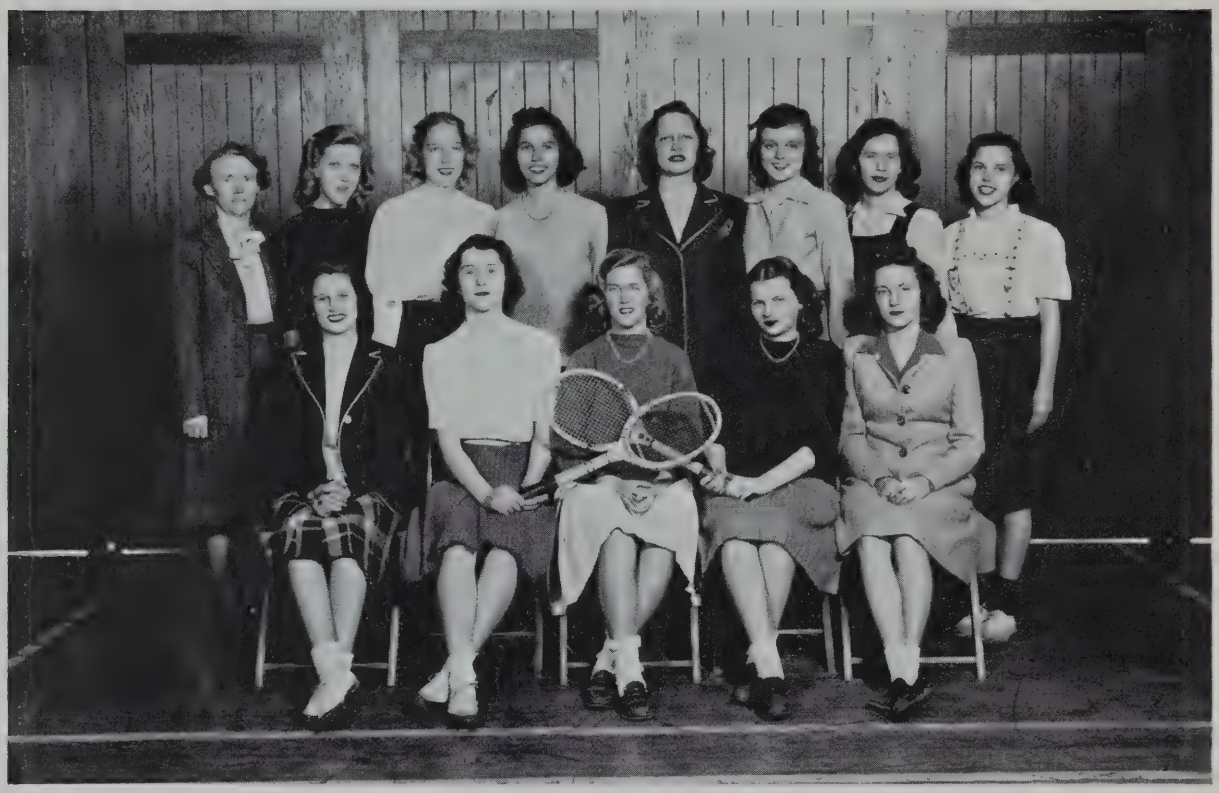

Front row, left to right: D. Russell, P. Kuhn, M. Worth, N. Gay, P. Kennedy.
Back row: Miss Carroll, G. Pierce, L. Gartner, S. Bragg, C. Armington, A. Winslow, D. Haffey, H. Cox.

Girls' Tennis Team

As we go to press the tennis team has not been definitely selected or begun practicing. Although most of last year's team was made up of Seniors who have since graduated, the large response for candidates will no doubt serve to fill the many gaps in the team. A great many of these gaps will have to be filled by Sophomores, as not too many Seniors and Juniors are out. The success of the team will have to depend greatly upon the Sophomores, whose ability is unknown to us at present, but will be known by the time the ADVOCATE is in the hands of the student body through the scores of the games played. From the large group who signed up there is no doubt that many will figure in the hoped-for success of this year's tennis team. From last year's team, Martha Worth, Norma Gay, Dale Barraclough, and Phyllis Kennedy will form the nucleus of this year's team.

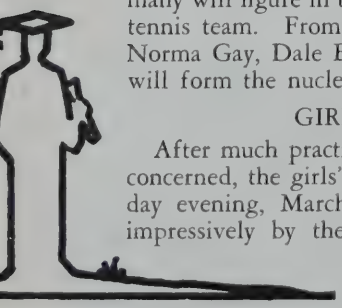

GIRLS' GYM MEET

After much practicing and hard work by everyone concerned, the girls' gym meet was presented on Friday evening, March 23. The program was begun impressively by the singing of patriotic songs, in which the girls were led by Norma Gay. Each girl wore in her hair a bow which distinguished her as a sophomore (red), junior (blue), or senior (white).

The first part of the program consisted mainly of competitive events. Outstanding among these were the apparatus and badminton. In these and the other events the girls all showed that they really have a lot of athletic ability.

During the intermission the audience was entertained by the girl scout drum corps, which played several peppy numbers and added a great deal to the evening.

A colorful event of the evening was the Leaders' Club Cotillion. With the colored lights, long dresses and bow ties it added a different note to the general athletic effect. The various other dance numbers evoked much applause with their quaint steps and colorful costumes. The relays raised a laugh from everyone, and the basketball game was a perfect climax for a successful evening. The banner was won by the Class of 1945, with the Juniors not far behind. Everyone, including the participants, seemed to have a grand time, and all the girls deserve a great deal of credit for their work.

HOW MANY TIMES?

Reputation	*First*	*Second*
Boy most likely to succeed	Jim Gracey	Lindsay Russell, John Powers, tie
Girl most likely to succeed	Martha Worth	Alice Stevenson
Boy who has done most for school	Jim Gracey	John Powers
Girl who has done most for school	Martha Worth	Alice Stevenson
Handsomest boy	Bill Tocci	Ed Vara
Prettiest girl	Martha Worth	Virginia Kaye
Laziest boy	Donald Carman	Ray Mathies
Laziest girl	Barbara Lane	Mona Abbott
Woman hater	John Powers	Whitney Greene
Man hater	Mona Abbott	Bertha Syjatz
Best sense of humor (boy)	Dave Alden	Alex Prohodski
Best sense of humor (girl)	Jane O'Connor	Martha Worth
Best dressed boy	Robert Wilson	Bill Tocci, Jim Rice, tie
Best dressed girl	Barbara Smart	Martha Worth
Most popular boy	Charlie DeVarennes	Sandy Smith
Most popular girl	Martha Worth	Alice Stevenson, Virginia Kaye, tie
Boy orator	John Powers	Jim Gracey
Girl orator	Alice Stevenson	Virginia Powell
Boy with the hottest line	Ed Sykes	Bill Tocci
Girl with the hottest line	Beverly Winchell	Barbara Morse
Social celebrity (boy)	Ed Sykes, John Powers, tie	Charles DeVarennes, Jim Rice, tie
Social celebrity (girl)	Martha Worth	Lois Light, Barbara Smart, tie
Politest boy	Richard Brookes	Jim Rice
Politest girl	Martha Worth	Virginia Powell
Smartest boy	Lindsay Russell	Jim Gracey
Smartest girl	Alice Stevenson	Phyl Kennedy
Boy with the best drag	Jim Gracey	Armand Brachman
Girl with the best drag	Martha Worth	Alice Stevenson
Boy high-brow	John Powers	Richard Brookes
Girl high-brow	Barbara Smart	Barbara Morse
Loudest fusser (boy)	Dave Alden	Ed Sykes
Loudest fusser (girl)	Jane O'Connor	Mona Abbott, Pat Tonis, tie
Best boy dancer	Joe Manganiello	Sandy Smith
Best girl dancer	Flora Moore	Alice Stevenson, Barbara Smart, tie
Boy musician	Donal Hollis	Jim Gracey
Girl musician	Anita Vincent	Louise Rhoades
Boy athlete	Charles DeVarennes	Sandy Smith
Girl athlete	Martha Worth	Nellie Androckovich
Bashful "Joe"	Richard Brookes	Alvan Bullard
Bashful "Jessie"	Bertha Syjatz	Mona Abbot, Barbara Middleton, tie
Most ambitious boy	Lindsay Russell	Jim Gracey
Most ambitious girl	Alice Stevenson	Martha Worth
Boy artist	Whitney Greene	Richard Brookes
Girl artist	Pat Tonis	Anita Vincent
Most versatile boy	Jim Gracey	Charles DeVarennes
Most versatile girl	Martha Worth	Alice Stevenson
Most attractive to girls	Bill Tocci	Charles DeVarennes
Most attractive to boys	Martha Worth	Virginia Kaye
Class wolf	Ed Sykes	Sandy Smith
Class wolverine	Barbara Morse	Beverly Winchell
Class baby	Flora Moore	Bob Daly
Class clown	Dave Alden	Jane O'Connor

Eva's English Emporium
Tessie the Typist
6 for every boy now-a-days
Umph-ah; umph-ah

Silent Genius at Work
The pause that refreshes
Bull Session
Hence we get the formula . . .

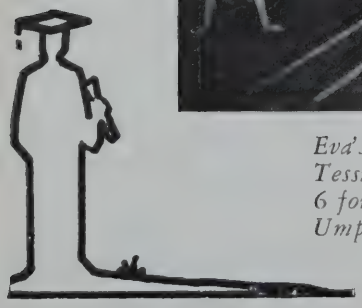

WHO?

NAME	*NOTED FOR*	*FAILING*	*OUTCOME*
Mona Abbott	sense of humor	German	torch singer
Dilla Adams	Dimples	height	acrobat
David Alden	laying eggs	solid geometry	exterminator
Donald Anastasi	arguments with Mr. F.	energy	garbage man
Rich. Anderson	skiing	First Nat.	golf pro.
Nel. Androckovich	Athletics	captaincies	Tarzan's Mate
Irene Anson	her man	conversations	Member of Hewett's Harem
Jean Arey	come hither look	Carleta Park Hill	night watchman
Walter Attridge	unexpected variations	scarlet fever	spot remover
Robt. Bailey	nose	Miss Churchill	ambassador
Gladys Bamforth	devotion	letters	nursemaid
Dave Barrett	brute strength	football injuries	ballet dancer
Anna Bartoshevich	beauty	Nellies (A & B)	can-can dancer
Rich. Bleakney	intellect	women	play boy
Jane Bond	poise	"Swell"	"butt" girl
Armando Borgatti	jalopy	girls	barber
Armand Brachman	wind	his garden	hockey star
Nel. Brezowsky	typing	Advocate	newspaper editor
Marg. Brion	smile	orange	member of all girl orchestra
Jeanne Brockett	hair	"Gus"	mermaid
A. Rich. Brooks	brains	dancing	Esquire cartoonist
Jean Budko	that ring	cooking	house maker
Alvin Bullard	Dr.'s bills	speech	hog caller
Lorraine Buttlar	Billy's car	Marines	Madam LaConga
Cam. Campbell	tennis & basketball	humor	weight lifter
Donald Carman	dry wit	laziness	religious leader
Marie Cloran	clothes	sister	typist
Robert Daly	cheerfulness	height	race horse jockey
Chas. de Varennes	everything	tobogganing	football water-boy
Ruth Donati	good nature	talking	palmist
James Driggs	Irish	not "women"	shepherd
Marie Edwards	quietness	not much	nurse
David Eldridge	those shoulders	football	man of letters
Eliz. Fader	nimble baton	brothers	society deb
George Fern	freckles	Jeansie	pugilist
Allen Fischer	mustache	arguing with Powers	monocle maker
Claire Fletcher	red hair	Kinne's	truck driver
Frank Flood	red face	jokes	reddleman
Robt. Fowler	hot line	U. S. Navy	balloon inflater
Janet Gardner	Herran	Coast Guard	kindergarten teacher
Mildred Gaughan	absences	speech	piano tuner
Robt. Goldsberry	social life	Joanie	child psychologist
James Gracey	Student Council	Phil	John E. Warner, II
James Granger	punctuality	U. S. History	haberdasher
Marion Gray	giggles	"Conrad"	bubble dancer
Whitney Greene	acting	teetering	Communist Revolutionary
Josephine Gualano	clothes	jewelry	WAC
Barb. Haffey	art	Liljequists	traveling saleswoman
Ann Harris	looks	St. Cloud	milk maid
John Hawes	C A P	down-to-earthness	fireman
Dorothy Hering	her horse	letters to France	Equestrian
Lin Hewett	that blush	Merchant Marine	Master of a Harem
Don Hollis	cows tail	basketball shot	zoölogist
Ed Hoyle	height	hockey	toy soldier maker
Win Johnson	Navy	Navy	Wave
Virginia Kaye	beauty	uh, not much	movie star
Caroline Kearney	cute grin	noise	football coach
Phyllis Kennedy	James	Jimmy	Mrs. ——?
Austin King	driving energy	avoirdupois	gas station attendant
Margaret Kuhn	brothers	Anita	aviatrix
Barbara Lane	her man	evil weed	social reformer
Lois Light	Mrs. Purcell	N.H.S.	Greta Garbo II
Dor. McCulloch	Committees	Mona	speed demon

WHO?

NAME	*NOTED FOR*	*FAILING*	*OUTCOME*
Char. McElroy	voice	Mr. Fisher	Red Cross Pres.
Dorothy McNulty	freckles	a line	welder
Dor. MacDonald	obvious things	Brud	Car Man
Phyl. MacEachern	Library Club	Daisy	news girl
Emily Macy	"Jarge"	West Roxbury	old maid
Francis Mahoney	P.J.	snappy ties	astronomer
Jos. Manganiello	dancing	wrestling	Fred Astaire II
America Manzon	talk	silence	commentator
Ray Mathies	his cars	Norwood	play boy
Barb. Middleton	complexion	nothing	yodeler
Burn. Miller	radio oratory	Boy Scouts	farmer
Marjorie Miller	wavy hair	typing	Petty's secretary
Flora Moore	voice	the Navy	barker
Anth. Morganti	sideburns	radio	con man
Barb. Morse	hot line	hot line	prison matron
Dorcas Neal	gift of gab	sense of humor	chaperon
Barb. Newbegin	Heights Pharmacy	optimism	sales girl
Caroline Oakman	those glasses	Mr. Fisher	jazz queen
Jane O'Connor	whole-wit	the Crest	English teacher
Bev. Ogden	clothes	breakfast in bed	policewoman
Louise Papetti	epistles	serving	blonde bombshell
Eliz. Parker	those slips	burlesque	freckle creamer
Barb. Pierce	long walk to school	William	Walker Gordon Milker
Velma Pike	that laugh	gum chewing	Olympia champ
Virginia Powell	vocabulary	blarney	bug-ologist
John Powers	oratory	politics	soap box orator
Stanley Powers	namesake-John	namesake-John	philosopher
Alex. Prohodski	figure	slimness	human beach ball
Betty Ramey	blue eyes	not very much	haymaker
Hazel Rhoades	drumming	cello	one man band
Di Ricciardelli	long legs	"Bugs"	war stamper
James Rice	sharp clothes	bridge	shoplifter
Marilyn Ricker	broad shoulders	lipstick	jewelry salesman
Lindsay Russell	brains	nothing	mad scientist
Mary Jane Scott	petiteness	studying	editor of Esquire
Marg. Searles	U.S.O. work	Newton	model
Barb. Smart	dancing	Dick	housewife
Rich. Smith	his twin	his twin	an old twin
Robt. Smith	his twin	his twin	an old twin
Sandy Smith	Class pres.	wine, woman & song	F.D.R. II
Alice Stevenson	An Irishman	"Awee"	John's Other Wife
Bertha Syjatz	That Name	to pronounce it	tongue twister
Ed. Sykes	blitz buggy	Ed Vara	stooge
Rich. Tamm	his women	himself	casanova
Wm. Tocci	wavy hair	enough curlers	sheik
Pat. Tonis	art	hair-do	Petty's assistant
Edm. Vara	women	fluttery eyelashes	hermit
Anita Vincent	piano	classics	Boogie Woogie Player
Pris. Wilkinson	charm bracelet	Watertown	dog catcher
Robt. Wilson	his ties	Youlden	mortician
Bev. Winchell	Kinne's	not much, Brother	mouse trap maker
Martha Worth	men	ice cream	Sunday school super.
Lillian Wright	Spanish marks	colors	weight lifter

PENNIES FROM HEAVEN

The Filigquist Co.

The Store You Will Remember

SMART CLOTHING AND ACCESSORIES MODERATELY PRICED

FOR

JUNIORS, MISSES AND WOMEN

GREAT PLAIN AT DEDHAM AVE. NEEDHAM

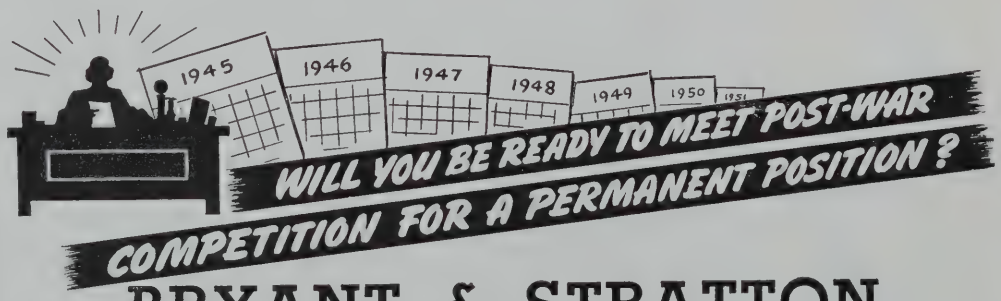

BRYANT & STRATTON

The Commercial School of Boston

334 BOYLSTON STREET, BOSTON, 16

When the war is over, competition will be intense . . . for employment as well as for products. The better positions will go to the better-trained applicants. Time spent NOW in Business Training will place you out in front in the post-war race for business success.

Bryant & Stratton commercial courses are sound and practical. Their scholastic standards are of the highest. That's why Bryant & Stratton graduates have been in demand for 81 years!

Diploma Courses — Stenographic, Secretarial, Junior Executive, Junior Accounting, Business Administration, Mechanical Accounting.

Single intensive subjects — Typewriting, Shorthand, Accounting (Beginning, Brush-up or Advanced)

WRITE FOR DAY OR EVENING OR SUMMER CATALOG

RICHARD H. BLAISDELL, President

Compliments of

THE WILLIAM CARTER COMPANY

The Business Home of Many
Needham High School Graduates

Fairy Godmother Up to Date

New Classes July 9 and Sept. 25

• If Cinderella had read "Gibbs Girls At Work," she wouldn't have moped among the ashes waiting for a fairy godmother to brighten her life. This interesting booklet describes the enviable positions now held by Gibbs secretaries — fairy stories that have come true! Send for your free copy of booklet today. Gibbs secretarial training prepares for well-paid, interesting positions in a variety of fields. Address Enrollment Committee.

Katharine Gibbs

90 MARLBOROUGH ST. BOSTON 16

CHICAGO 11 720 N. Michigan Ave. | NEW YORK 17 230 Park Ave. | PROVIDENCE 6 155 Angell St.

Compliments of

Decelle

WOODWARD'S
STATIONERY STORE

★

BOND PRINTING COMPANY
"Printing that Pleases"

1076 Great Plain Avenue, Needham, Mass.

THE BEAUTY MART
1074 GREAT PLAIN AVE.
NEEDHAM
Tel. 1384

Tony's Barber Shop next door

BERKELEY STORES, INC.

★

1078 GREAT PLAIN AVE.

BENJAMIN MOSELEY CO., INC.
Sweaters of Distinction

1329 Highland Avenue
Needham 0348 Needham

PALMER HARDWARE
Garden Tools, Seeds & Supplies

1060 GREAT PLAIN AVE.
NEEDHAM
Telephone Needham 2073

Compliments
of
A FRIEND

ALGER E. EATON & SONS
Funeral Service

1351 HIGHLAND AVENUE
NEEDHAM, MASS.

Norfolk County Trust Company

★

Checking Accounts *Savings Accounts* *Safe Deposit Boxes*

MEMBER FEDERAL DEPOSIT INSURANCE CORPORATION

MEMBER FEDERAL RESERVE SYSTEM

HEIGHTS PHARMACY

BARNET SHAPIRO, Ph.G., Reg. Pharm.

882 Highland Ave. Needham Hghts, Mass.

Tel. Needham 0439-W

VISIT

THE NEEDHAM JEWELRY STORE

to find
a large and varied selection of
Jewelry and Gifts

943 GREAT PLAIN AVE. NEE. 0230-W

GREAT DANE KNITTING MILLS

Cor. Dedham Ave. and Webster St.
NEEDHAM, MASS.

★

VISIT OUR FACTORY SHOWROOM

Compliments

of

LEO O. SMITH, D.M.D.

Tel. Needham 1305 Needham Heights

THE BEAUTY SALON

896 HIGHLAND AVENUE

•

MARGARET OHLUND

HY-LAND KNITTING MILLS

FULL-FASHIONED
HAND-FINISHED SWEATERS

★

861 HIGHLAND AVE. TEL. NEE. 1174

Old Trusty Dog Food Company

NEEDHAM HEIGHTS

Your Dog Deserves the Best

MacGregor Instrument Company

NEEDHAM, MASSACHUSETTS

It's Easy to Shop Sears Order Office

Shop at mail order savings for the entire family from the big, Sears Catalog at your Needham Order Office. Courteous clerks will write your order, help you with measurements and answer questions about Sears merchandise. When in a hurry, shop at this Office by phone.

Shop in Person or Phone 2410

Sears, Roebuck and Co.
ORDER OFFICE

938 GREAT PLAIN AVE. NEEDHAM

CHANDLER SECRETARIAL SCHOOL

63rd Year

Among the distinguished secretarial schools of America, CHANDLER of BOSTON is one of the oldest, best known and highly rated.

CHANDLER PLAN

Our new catalogue will fully inform young women and their parents of the Chandler plan and its remarkably effective blending of technical and collegiate courses in the one-year and two-year specialized programs. The catalogue also gives information regarding our unusually fine dormitory.

ONE-YEAR REGULAR AND SPECIAL SECRETARIAL COURSES

REGULAR — September to June — General Secretarial Training

SPECIAL — Continuous throughout entire year — Enter any Monday — Regular and Elective Programs — Individual Advancement at Chosen Speed. Many college women over the years have found great practical value in these elective courses.

All one-year students receive thorough basic training, and participate in the Activities — Clubs — Special Lectures and Social Program.

TWO-YEAR SECRETARIAL COURSES

LEGAL, MEDICAL and EXECUTIVE SPECIALIZATION, including basic technical training, collegiate lectures, laboratory, activities, clubs, social program. High scholastic standards, large resident faculty of experts.

FULL INFORMATION

A letter, telephone call, or a visit will reveal why this School appeals so strongly to discriminating people, and why we have a superior and congenial student body. LIFETIME PLACEMENT SERVICE FOR ALL GRADUATES.

Address: Direction of Admissions — 245 Marlborough Street, Boston 16, Mass.

Telephone: Commonwealth 3242-3243

DR. FRANK PALMER SPEARE, *President and Director*

Short Summer and
Full Secretarial Courses.
Individual advancement.

HICKOX
SECRETARIAL SCHOOL

12 Huntington Avenue
Copley Square, Boston

Special Short courses for immediate placement

Children's
Clothing and Accessories

Toys, Gifts, Greeting Cards

★

BETTY GRAY SHOP

Looking Ahead???

American Employment Exchange
127 Federal Street
Boston, Mass.
Lib. 2970

Many excellent positions available for beginner Secretaries, Typists, Bookkeepers, and Clerks.

SERVING GRADUATES AND UNDERGRADUATES FOR SEVENTEEN YEARS

"Meet You at Kinne's"

KINNES PHARMACY
FRIENDLY SERVICE
NEEDHAM 0981 - TEL - NEEDHAM HTS. 0980

NEEDHAM TAXI SERVICE
DAY and NIGHT
NEEDHAM
1300
99 CHAPEL ST.

Greeting Cards
Gifts — Books
Lending Library

This and That Shop

1256 CHAPEL STREET
NEEDHAM, MASS.

H. S. Locke & Son Company
Lumber and Building Materials
Window Frames and Doors

73 CHESTNUT STREET NEEDHAM, MASS.

RIMMELE'S
Foods of Excellence

Phone Needham 2000

COMPLIMENTS OF

MORGAN BROS. CREAMERIES

Our Needham Store is located at

935 GREAT PLAIN AVE., NEEDHAM NEEdham 1667

Another Publication

Showing

Sargent

Superiority

Official Photographers

Class of 1945

Sargent Studio

154 Boylston St.

Boston, Mass.

NICKERSON'S

— FOR —

MEN'S — BOY'S WEAR

MARSHALL'S

"Good Things To Eat"
"Our Famous Ice Cream"

914 GREAT PLAIN AVENUE
NEEDHAM, MASS.

STUYVESANT FOOD SHOP

Connoisseur of Fine Food

NEEDHAM MOTORS, INC.

Dodge and Plymouth Cars
Dodge Trucks

— Sales and Service —

33 Chapel Street Needham, Mass.

Needham 1211

WHETTON'S

Est. 1882

Largest Fuel Storage in the Vicinity

Coke - Fuel Oil - Coal - Motor Oil - Gasoline - Range Oil

904 GREAT PLAIN AVE. NEED. 0967-0968
144 WEST STREET NEED. 0380

Compliments of

MacEackern & Low Dental Laboratory Inc.

29 COMMONWEALTH AVE., BOSTON

NEEDHAM
PARAMOUNT THEATRE

ASSURING YOU THE BEST
POSSIBLE COMBINATION OF FILMS

Matinees at Two *Evening at Eight*

Walter S. Attridge Co.

Insurance

General Agents

Eighty-nine Broad Street, Boston

Telephone Hubbard 1344

BUSHWAY ICE CREAM

"everybody likes it"

HOSTESS
CUP CAKES

Compliments
of
FRANCIS J. MALUMPHY

EADIE'S FINE FOODS
Exclusively Home Made
Bread, Cakes and Pastries
COMMISSARY
1430 HIGHLAND AVE. NEEDHAM 1011

MRS. LOUISE M. BROWNE
THE GRACE SHOP

NEEDHAM'S RECORD
and SONG SHOP
STANDARD RADIO CO.
•
1017 Great Plain Ave.

Compliments
of
JOHN TORREY KENNEY
ATTORNEY

Paul E. Richwagen and Sons, Inc.
FLORISTS
"The Home of Flowers"
Member of Florist Telegraph Delivery Association
Highland Avenue and Rosemary Street
Tel. Needham 0652 NEEDHAM, MASS.

See Cows Milked on a Merry-Go-Round
VISIT
THE WALKER-GORDON ROTOLACATOR
Daily — 1:00 — 6:00 p.m.
NEEDHAM, MASS.
See Us Produce Your School Milk

Needham's Largest and Most Complete Hardware Store

Allen Hardware Co.

1028 GREAT PLAIN AVE.

Tools and Lawn Mowers Sharpened

Floor Sander and Polisher For Rent

Compliments

of

ROBERT BEAUTY CLINIC

Mr. De Leo is here at your service

Compliments

of

A FRIEND

WILLIAM GORSE CO., Inc.

NEEDHAM HEIGHTS, MASS.

SUPPORTERS FOR THE ATHLETE

BOSTON LINOTYPE PRINT, Inc.

Printers of the Advocate

270 CONGRESS STREET BOSTON

(One block from South Station)

Telephone HANcock 4703

Compliments

of

ACE LEATHER SPORTSWEAR CO., INC.

205 Rosemary Street

Needham Heights

Like to help a Doctor?

A Medical Secretary Has an Important Role in an Interesting Profession

Members of the medical profession and others require secretaries who have had specialized training. Often the secretary without special training cannot handle duties peculiar to a professional office.

The Fisher School has prepared hundreds of young women for the exacting needs of professions and modern business. 2-year Medical, Legal, Foreign Trade, Radio Secretarial. Also 2-year Executive Secretarial, 1-year Stenographic and Finishing Secretarial. Successful placement. Dormitory.

Send for illustrated catalog—and learn how 7 typical Fisher girls found their careers. Address *. *. Fisher.

Fisher SCHOOL

118 Beacon Street, **Boston 16, Mass.**
374 Broadway, **Winter Hill 45, Mass.**

JACOB'S SHOE STORE

30 Chestnut St.

HIGH BROWN SNEAKERS

Boys' 2½-5½	$2.30
Men's 6-10	2.50

Murdoch & Herdman

Insurance

•

P. O. Building 20 Chestnut St.

NEEDHAM

Congratulations on your successful completion of your High School Education

MODEL MEN'S STORE

Wm. B. Perlin, Prop.

Compliments of

Kinsman's DAIRY

Needham, Mass.

CHAPEL STREET GARAGE

H. O. THOMAS

"Something New Has Been Added"

DESOTO and PLYMOUTH DEALERS

Needham 0647

CROSSMAN'S MARKET, INC.

1004 GREAT PLAIN AVE.

Needham 0012

Compliments of

WITHERELL'S GLASS HOUSE

CANDY SHOP AT

909 GREAT PLAIN AVENUE

Compliments of the

WROUGHT IRON KITCHEN EQUIPMENT COMPANY

BOSTON, MASS.

WENDELL E. RYERSON
ATTORNEY AT LAW

HELEN'S BEAUTY SALON
905 Great Plain Avenue
Needham, Mass.
Telephone 0570
EUGENE PERMANENT WAVING
NEW RAY MACHINELESS
ALL LINES OF BEAUTY CULTURE
Ethel V. Doten, Proprietor

Compliments
of
A FRIEND

AMERICAN
BEAUTY STUDIO
951 GREAT PLAIN AVE.
NEEDHAM
Telephone Needham 0216

MAURICE V. BROWN, D.M.D.

ARTHUR F. PROBST
Toys and Games
Books — Stationery
Greeting Cards .:. Graduation Cards
LENDING LIBRARY
921 Great Plain Ave. Needham, Mass.

Compliments of
CHAMBER'S MARKET
★
910 HIGHLAND AVE.
NEEDHAM HEIGHTS MASS.

NEEDHAM NATIONAL BANK
RESOURCES OVER $4,000,000
Checking — Savings — Christmas — Tax Club Accounts
Safe Deposit Boxes
Member Federal Reserve System and Federal Deposit Insurance Corporation

STORER'S, INC.

Rationed and Unrationed

Quality Footwear

THEATRE BLDG. NEEDHAM

McINTOSH
FLORIST

137 MAPLE STREET
NEEDHAM, MASS.

A Gay Little Shop
GIFTS & CARDS
The Shop that is Different

NEEDHAM HEIGHTS SQUARE

THE SEWING BOX
945 GREAT PLAIN AVENUE

Alterations on Women's
and
Children's Clothing
Hand Made Gifts

Compliments of . . .

HELENE'S

GENERAL MILLS, Inc.
FARM SERVICE DIVISION
Grain - Hay - Flour - Feed
Fertilizers and Peat Moss
Telephones NEEDHAM 0495-0247

Needham Sales Inc.

26 CHAPEL STREET

Ford

NEEDHAM 1610

Compliments
of
MODERN BUS LINES

Good Luck to the Class of 1945

RALPH W. COATES

"The Class Ring Man"

828 PARK SQUARE BLDG. BOSTON, MASS.

NORTHEASTERN UNIVERSITY

BOSTON 15, MASSACHUSETTS

Offers day and evening college courses for men and women.

LIBERAL ARTS

ENGINEERING

BUSINESS

LAW

Pre-Medical, Pre-Dental and Pre-Legal programs

Cooperative and Full-time Plans Available.

Appropriate degrees conferred.

Earn While You Learn.

FOR CATALOG — MAIL THIS COUPON AT ONCE

NORTHEASTERN UNIVERSITY

Director of Admissions

Boston 15, Massachusetts

Please send me a catalog of the

- ☐ College of Liberal Arts
- ☐ College of Engineering
- ☐ College of Business Administration
- ☐ School of Law
- ☐ Evening School of Business
- ☐ Evening—College of Liberal Arts
- ☐ Day Pre-Medical Program
- ☐ Day Pre-Dental Program
- ☐ Day and Evening Pre-Legal Programs

Name.....

Address.....

H-46C (Street) (City or Town) (P.O. Numerals) (State)

Autographs

Autographs

Autographs

Autographs

NEEDHAM FREE PUBLIC LIBRARY
3 3017 00149 6509

80
82